

WRECKED DURING CHASE: A Chelsea police patrol car (above) and a 1982 Cadillac coupe (below) were both totaled during a high-speed chase back and forth through town and out onto I-94 last

Saturday night. The driver of the Cadillac, Max L. Eldswick, 31, of Ann Arbor, was injured but walked out of Chelsea Community Hospital shortly after being admitted. No one else was hurt.



Driver's Auto, Police Car Wrecked in Wild Chase Through Town

A Chelsea police patrol car was wrecked during the course of a wild chase that went back and forth through town last Saturday night.

When it was all over, Max L. Eldswick, 31, of Ann Arbor, had been charged with operating a motor vehicle under the influence of liquor, leaving the scene of two accidents, and fleeing and eluding police.

He was taken to Chelsea Community Hospital for treatment of possible internal injuries but later left of his own accord.

Sheriff's deputies reconstructed the incident in this way:

At about 10:15 p.m. Eldswick, driving west on I-94 in a 1982 Cadillac coupe, passed a car driven by Jody L. Leatherberry, 24, of Stockbridge, then slowed to exit north-bound on M-52. Leatherberry told deputies he passed Eldswick's car, then pulled to the side and was hit from the rear. His 1980 Mercury Marquis, carrying three passengers, suffered minor damage.

Leatherberry then drove north toward Chelsea, with Eldswick in pursuit and apparently trying to ram him from behind. Leatherberry turned into the Mobil gas station on the east side of M-52, and Eldswick's car followed, knocking down an oil display rack. A gas station employee called Chelsea police.

A village police car driven by policeman Richard Foster with auxiliary patrolman Christopher T. Minick as a passenger took position at Main and Middle Sts. to intercept the fleeing vehicle.

Eldswick drove north on Main St. at an estimated 60 miles per hour and hit the patrol car, knocking it up onto the curb and putting it out of action. A sheriff's car took up the chase.

Eldswick sped north on M-52 to Werkner Rd., made a U-turn there, came back down Main St. and turned west into the east-bound lane of I-94, forcing several cars off the road as he headed the wrong way.

Near Kalmbach Rd. Eldswick's car collided with a

county truck that was spreading salt on the highway and came to a halt. Eldswick was taken to the hospital by Huron Valley ambulance but shortly afterward left against doctor's orders.

Eldswick's Cadillac and the Chelsea police car were both declared total losses. The salt truck suffered only minor damage.

Other than Eldswick, no one was injured. Foster and Minick went to the hospital to be checked, and were released. Leatherberry and his three passengers were all unhurt.

"It's kind of a miracle that nothing more serious happened," said sheriff's deputy Joseph Yekulis who put together a 20-page written report on the incident.

Yekulis added that Eldswick was within his legal rights to leave the hospital, because a formal "hold" had not been placed on him.

Kozminski Trial Continues As Defense Offers Case

The trial of Mr. and Mrs. Ike Kozminski and their son, John Kozminski, continued through the past week in Ann Arbor federal district court before Judge Charles W. Joiner.

The Kozminskis are accused of holding two farmhands, Robert Fulmer and Louis Molitoris, in slavery. The Kozminskis live on Pekins Rd. in south Lima township.

The federal attorneys prosecuting the Kozminskis rested their case last Friday, and defense lawyers began to call witnesses to rebut the accusing testimony. The jury of nine men and three women could begin their deliberations by the end of the week.

As the trial unfolded, it became clear that the key question is whether Fulmer and Molitoris were held on the Kozminski farm against their will, or were free to leave at any time they became

dissatisfied with their living and working conditions.

A federal witness, psychologist Harley Stock who works at the state's Center for Forensic Psychiatry near Milan, testified that the two men were "psychological hostages" who suffered from a "captivity syndrome," a form of brainwashing, which made them incapable of leaving the Kozminski farm.

A defense witness, psychologist Robert Walsh at Southern Michigan Prison in Jackson, said there was no evidence to support the "captivity syndrome" theory, and declared that Stock's diagnosis "exceeded sound professional practice."

Stock was paid for his services in examining Fulmer and Molitoris, and appearing in court. Walsh was an unpaid witness.

Both psychologists agreed that the two men were mentally retarded with border-line IQ's.

Jiffy Market Closes, At Least Temporarily

The Jiffy Market at Sibley and Werkner Rds. northwest of Chelsea is closed, at least temporarily.

A mortgage on the property has been foreclosed by the Detroit Pure Milk Co.

Gene Shoemaker, operator of the market, said he might seek to reorganize the business under chapter 13 of the federal bankruptcy law, and reopen it.

"I paid them (the milk firm) something every month," Shoemaker said. "They weren't full payments, but they were the best I could do with the cash flow I had. I just wasn't taking in enough money to pay all the bills and have anything left over."

The Jiffy Market opened originally as a full grocery store with emphasis on custom-cut meats

and "party store" merchandise including liquor, wine and beer. Shoemaker is a meat-cutter by trade and specialized in custom butchering of domestic livestock and deer.

In recent months the operation has been reduced to selling mostly alcoholic beverages, soft drinks, snacks, convenience foods, and meats.

Competition among local party stores intensified with the opening last year of Vogel's (formerly Rick's) and the Tower Mart, both on M-52 where they attract transient traffic. Jiffy Market is off the beaten track.

Besides the property itself, Jiffy Market's package liquor license has considerable value. There are just four in the immediate Chelsea area.

Robert H. Thornton Heads State Body

Robert H. Thornton, Jr. of Chelsea was recently installed as president of the Michigan Association of Realtors, the state's largest trade association, during the association's quarterly meeting in Ann Arbor earlier this month.

Thornton, who owns and operates Thornton, Inc., a general brokerage office at 323 Main St., Chelsea, has been active in the real estate business for 17 years. Before becoming president, Thornton held the offices of first vice-president, secretary, treasurer, and district vice-president. He has chaired numerous committees and has served on various other committees of the state association.

As a member of the Ann Arbor Board of Realtors, he has served on many committees and held the offices of president, vice-president and director of the board. He has also chaired and been a member of several committees of the National Association of Realtors and the National Farm and Land Institute, an affiliate of the National Association.

Thornton is currently chairman of the Board of the Trustees of Chelsea Community Hospital. He has additionally served the community in other capacities on the Chelsea United Way, Chelsea school district, Washtenaw County Republican committee and various committees of the North Lake United Methodist church.

The Michigan Association of Realtors represents approximately 20,000 members who work in various phases of real estate.



ROBERT H. THORNTON, JR.
Chelsea Civic Foundation Will Meet

The annual meeting of the Civic Foundation of Chelsea has been set for Monday, Feb. 27, at 7:30 p.m. in the dining room of Chelsea Community Hospital.

The board of trustees of the Civic Foundation met Feb. 1 and set the agenda. Items to be discussed are the annual report, election of new trustees, election of new officers, and committee assignments.

Foundation president George Palmer urged those founding and other voting members who have not renewed their 1984 memberships to do so. Memberships range from \$15 to \$1,000 or more, with voting privileges accorded to those who contribute \$50 or more annually.

Audit Report Awaited on Handling Of Village Parking Meter Fund

The only news about the investigation into the handling of traffic fine money by the Chelsea police department during the past week is that nothing at all had happened as this edition of The Standard went to press.

The best information is that everything is "on hold" until a special audit of the village parking meter fund is completed by the Ann Arbor accounting firm of Iccerman, Johnson & Hoffman.

The audit report will be given to state police detectives who are in charge of the investigation. They will evaluate it and make recommendations to Washtenaw county prosecutor William

Delhey, who asked the state police to make the probe after he was requested by village officials to conduct the inquiry.

Delhey, presumably, will come back to village officials with his recommendations, and any action taken will be decided from there.

"That's the way it went up, and that's the way I expect it will come back down," said trustee Joe Merkel who, as chairman of the village council's police department committee, holds the title of police commissioner. He is in nominal command of the police department while chief Robert F. Aello is on a forced

vacation which has lasted longer than originally predicted.

"The audit has taken a lot longer than we thought it would," Merkel said. "This is a very busy time of year for auditors and accountants, because of end-of-the-year tax-reporting requirements. What we thought might take maybe five days has stretched out into several weeks."

"It's too bad, because the delay keeps a cloud of suspicion hanging over the situation. I just want to get things cleared up as quickly as possible."

"Believe me, we are moving as fast as we can."

Groundhog Sees Shadow, Six More Weeks of Cold 'Forecast'

The legendary groundhog saw his shadow here last Thursday at dawn, the beginning of Groundhog Day, and that is supposed to mean six more weeks of severe winter weather.

The forecast did not sit too well with local residents, who are ready for relief from one of the coldest winter seasons on record. The official long-range prediction from the U. S. Weather Bureau is a little more optimistic, calling for generally moderate temperatures through February.

Last Thursday was actually the mildest day hereabouts in several weeks, with the thermometer getting up into the 40's under a sun which thawed off some of the snow and ice accumulated through a long series of below-zero days.

Legend has it that ground-

hogs—more properly called woodchucks and still more properly labelled marmota monax, a member of the animal family of marmots which also includes fishers and martens—emerge from their hibernation dens on Feb. 2 to take a look at the weather.

If the sun is out and they see their shadows, the story goes, they scurry back underground to sleep for another six weeks while awaiting the arrival of spring. If it's cloudy, they decide that spring has come.

It's an old Ojibwa (Chippewa) Indian legend, and no records have ever been kept on the accuracy of the groundhog forecast.

Long-range weather predictions are notorious for being wrong, and the groundhogs may be as good as any.

Actually, woodchucks are not true hibernators in the sense that they sleep all winter. They spend a lot of the cold-weather period in their dens, but periodically come up to take a look around and find out if the weather is balmy enough to allow them to go foraging for food without freezing to death.

Clear, sunny winter days are usually cold. Cloudy days tend to be warmer. Why Feb. 2 was chosen by the Chippewas as the key date for decision is uncertain. It may have something to do with the fact that the hours of daylight begin to get noticeably longer about the first of February, and with that change comes hope for spring.

For the record, spring will arrive officially on March 21. There will be six more weeks of winter.



FARMER OF THE YEAR: Honored by the Chelsea Kiwanis Club as the area's "farmer of the year" was Fred G. Klink, Sr. (left) of 9121 Waterloo-Munith Rd., Grass Lake. Making the presentation is William Rademacher of the Kiwanis Club, who is president of the Chelsea Chamber of Commerce.

Established 1871 Telephone (313) 475-1371

The Chelsea Standard

Walter P. and Helen May Leonard, Publishers
USPS No. 101-720

Published every Wednesday at 300 N. Main Street, Chelsea, Mich. 48118, and second class postage paid at Chelsea, Mich. under the Act of March 3, 1879. Postmaster: Send address changes to The Chelsea Standard, 300 N. Main St., Chelsea, Mich. 48118.

Subscription Rates (Payable in Advance)

| In Michigan: | Outside Michigan: |
|-----------------------------|------------------------------|
| One year in advance: \$8.00 | One year in advance: \$10.50 |
| Six months: \$4.50 | Six months: \$6.00 |
| Single copies mailed: \$.50 | Single copies mailed: \$.75 |

MEMBER
NATIONAL NEWSPAPER ASSOCIATION
Founded 1865

National Advertising Representative:
MICHIGAN NEWSPAPERS, INC.
827 N. Washington Ave.
Lansing, Mich. 48906

JUST REMINISCING

Items taken from the files of The Chelsea Standard

4 Years Ago . . .

Thursday, Feb. 14, 1980—

Sharon township residents were told they may again feel safe drinking their well water last Thursday, as state and county government officials assured them that the latest tests for waste chemicals proved negative.

Change was the order of the day at the Independent Party caucus in Chelsea Monday evening, as only one of the eight persons nominated for village offices is presently serving in village government.

The Dr. Burt A Shirley Camp at North Lake, formerly known as the Christmas Seal camp, was vandalized over the week-end. Several windows were smashed, furniture damaged and several buildings entered. Camp records were also scattered over several of the rooms.

Former Chelsea police officer Roger Graves, now Leoni township chief of police, has announced his candidacy for the Jackson county sheriff position.

14 Years Ago . . .

Thursday, Feb. 12—

Arbitration on three grievances filed for binding arbitration by the Chelsea Education Association on behalf of three teachers last Jan. 7 are being heard today beginning at 10 a.m. in the Chelsea High school Board Room by an arbitrator from the American Arbitration Association.

There are 887 registered voters eligible to vote in the village election scheduled for Monday, March 9, according to Richard Harvey, village clerk.

Denise Thompson, daughter of Mr. and Mrs. David Thompson, 17850 Grass Lake Rd., has been named Chelsea High School's 1970 Betty Crocker Homemaker of Tomorrow.

Mrs. Emma Seitz and Mrs.

Annette Vail, representing the 14 members of the Mission Club of St. Paul's United Church of Christ, delivered 11 lap robes this week to the Chelsea Medical Center for the use of patients.

24 Years Ago . . .

Thursday, Feb. 11, 1960—

Mrs. John Keusch, Chelsea March of Dimes chairman, reported yesterday that the present total of receipts for the 1960 campaign amounts to \$1,967.22.

At the regular monthly meeting of the Chelsea Band Boosters held Monday evening in the high school's band room, plans were discussed for the band festival to be held here March 5 when approximately 1,000 band members will be participating.

Both the People's party and the Independent party will meet at 8 p.m. Monday, Feb. 15, to hold their respective caucuses and name candidates for the March 14 village election.

Monday, Feb. 15, is the final day to register for the March 14 village election, according to a published notice by village clerk George Winans.

34 Years Ago . . .

Thursday, Feb. 9, 1950—

President Truman greeted 12 outstanding Boy Scouts in the White House yesterday morning in observance of Boy Scout Week, Feb. 6 to 12, to mark the 40th anniversary of the organization.

The farmhouse on the old Philip Riemenschneider homestead on Lowry Rd., near Cavanaugh Lake, was severely damaged Saturday afternoon by a fire of undetermined origin.

Chelsea High pulled another of its wait-until-the last-half acts, vaulted high up the league title ladder last Friday night as they created a minor upset by tripping an overrated Cub quintet from University High, 34-32, here on the local hardwood.



In one second, the wings of a small hummingbird can beat seventy times.

★ MICHIGAN MIRROR ★

By Warren M. Hoyt, Secretary, Michigan Press Association

Republican Leaders Praise Governor's Fiscal Policies
Republican legislative leaders have praised Governor James Blanchard for turning "180" degrees in his state of the state message regarding fiscal policies compared to last year.

Senator John Engler of Mt. Pleasant and Representative Michael Busch of Saginaw promised to help in enacting the governor's proposed zero increase budget and called for immediate activity to promote economic development.

"I think he's broken with the practices of 1983," Engler said. "This governor is trying to decide where the people have been heading by breaking with the past and leading."

The proposals, Busch said, "are among those Republicans have endorsed and spoken up for."

Busch and Engler said they felt the income tax rollback should occur before October.

"He is doing it backwards," Busch said by making the rollback contingent on the Legislature adopting his budget. "The outer limits should be set now. Don't give it to us to spend," he said.

The two leaders said they were estimating a surplus for 1983-84 of approximately \$250 million based on Senate Fiscal Agency figures and they projected a total surplus

for both the current fiscal year and 1984-85 at \$428 million.

A tax cut totalling that \$428 million is the upper limit, Busch said, despite the administration's insistence that it be kept to no more than \$130 million.

Blanchard's proposed zero based budget is "realistic and can be achieved," Busch said adding the governor may have more difficulty keeping Democrats in line to approve the budget.

Engler said even with the zero increase budget, state sending for the two fiscal years will go up an average of 6.5 percent given the budget which increased by 13 percent for 1983-84.

Both Busch and Engler said Blanchard failed to adequately deal with job creation and economic development in the state of the state address.

The thematic approach (of the administration) still seems to be focused on government and not the individual men and women who are unemployed," Engler said.

And Busch said proposals for improving the economy have to be advanced immediately.

Meanwhile, State Treasurer Robert Bowman said the governor is open to rolling the income tax rate back earlier than the Oct. 1 date he has recommended, but he would urge vetoing a rollback made before the budget is adopted.

Uncle Lew from Lima Says:

DEAR MISTER EDITOR:

When Bug Hookum was able to git the floor during the session at the country store Saturday, he announced that China has come up with a solution to one of America's biggest, deadliest and costliest problems. A feller down here has worked out a way to blame the car fer the drunk driver.

This means the American textile industry can quit crying about Chinese imports, and "made in USA" soon will start showing up on plastic toys and firecrackers. Fer sure, Bug declared, as soon as the Chinese can retool they'll turn all their efforts to perfecting everybody on the American road from drunk driving laws gitting tougher all the time.

The clipping Bug had told that the feller in China had invented a gadget that turns off the car engine if it smells alcohol on the driver's breath. To give you some idee of the market in this country, fer that little item, Bug said, consider a recent study that shows drunk drivers are involved in 90 percent of fatal accidents, and the percent of drunks in wrecks that hurt but don't kill must be at least as high.

The fellers picked up the ball and run with it. Clem Webster said the worst news is that this gadget will rid the driver of worry. If he stops for a couple on the way home from work, and a couple leads to a couple more, and his car will run when he gits in it he'll figger everthing is fine. That's one kind of drinking driver. Another kind will wait until the Federal Government requires licker sniffers on all motor vehicles, and then he'll work out a way to trick the thing into letting him drive.

Practical speaking, declared Zeke Grubb, the gadget will open another can of legal worms. Car makers tried starters with formuler locks that drunks couldn't figger out, but to many cold sober drivers couldn't either. Some states want to put the blame on

whoever sold the booze to the drunk that caused the wreck, and that has clogged the courts with cases that swing on how drunk the driver was before he bought the last bottle. Lawyers are having a field day and insurance companies are going crazy, was Zeke's words, so you can imagine what will happen when Underwriters Labortory is sued by that first driver that claims he mistook the sidewalk fer the freeway because his licker sniffer didn't work.

Ed Doolittle was agreed that blaming the car fer allowing the driver to run it over somebody is just another way of gitting out of doing what we know we ought to do. Ed had saw where a perscription nicotine chewing gum is coming on the market to help smokers quit. Chewers that don't quit and git cancer can blame their doctor fer giving em the wrong medicine, was Ed's words. This same thinking sells billions of dollars worth of diet drinks, pills and books ever year, he went on, because we can't bring ourselves to believe that our enemy is us. We got to quit drinking, smoking and eating to much if we are going to change our habits.

Yours truly,
Uncle Lew.

Historical Society Will Meet Feb. 14

Chelsea Area Historical Society will hold its annual Founders Day pot-luck supper and meeting at 6 p.m. Feb. 14 at the First Methodist church school building.

All members are urged to attend.

The depot building and activities pertaining to Chelsea Sesquicentennial celebration will be discussed.

A representative from the celebration committee will update the group on present plans and give information on how the society may participate.

This year's officers will be presiding.

SNOW REMOVAL

Driveways, Parking Lots, etc.

CALL

Ron Krull Construction Co.
426-2317

KLINK EXCAVATING

For ALL Excavating Needs

475-7631

Plus - Beach Sand, Fill
ASPHALT

ON YOUR FEET

By
Dr. Howard Reznick
and
Dr. Paul L. Tai
PODIATRISTS

SURGERY FOR MALFORMED TOENAILS

If you have a malformed or ingrown toenail that is causing you pain, your podiatrist may advise office surgery to correct the problem. Malformed or ingrown toenails are often associated with the great toe on either foot, but this condition can also occur in other toes as well.

Sometimes this condition is caused by shoes that don't fit well, hosiery that is too tight, or by improper cutting of toenails. It can also be caused by pressure if the foot rolls to the inner side and pushes forward. This tends to crush the toes together and push the flesh at the side tightly against the nails. The condition may also be congenital, something you have inherited. Whatever

the cause, prompt treatment is needed to relieve the pain and prevent infection.

If it is minor, foot surgery to correct this condition may be performed in your podiatrist's office. After sufficient time has been allowed for healing, you will probably be able to wear shoes of your choice. Your feet, however, must be properly supported without restriction of joint motion.

Dr. Howard Reznick

and
Dr. Paul L. Tai

PODIATRISTS
1200 S. Main St.
475-1200

FOR PROFIT

FEED

See us for feed needs!

Feed Formulas Tested, Proved To Get Results

Extra proteins, vitamins and minerals in proper balance, scientifically blended, make our feeds real profit producers for you.

Farmers' Supply Co.

Phone 475-1777

The Importance of Planning

It is only natural to put things off, but proper planning can spare a family traumatic decisions and financial burdens in the event of one's death. Pre-arranging a funeral may seem a difficult task, but there can be peace of mind for an individual who knows his or her wishes will be followed. For more information and guidance in funeral pre-arrangement . . . why not visit us or write for your FREE Pre-arrangement Booklet.

Please send me my copy of
"My Specific Requests"

Name _____

Address _____

Staffan-Mitchell
FUNERAL HOME

"Since 1862"

124 PARK ST. PH. 475-1444

John W. Mitchell, Owner-Director

MEMBER BY INVITATION



NATIONAL SELECTED MORTICIANS

PACER
MICHIGAN'S OLDEST FORD DEALER

AFFORDABLE PAYMENT PLAN

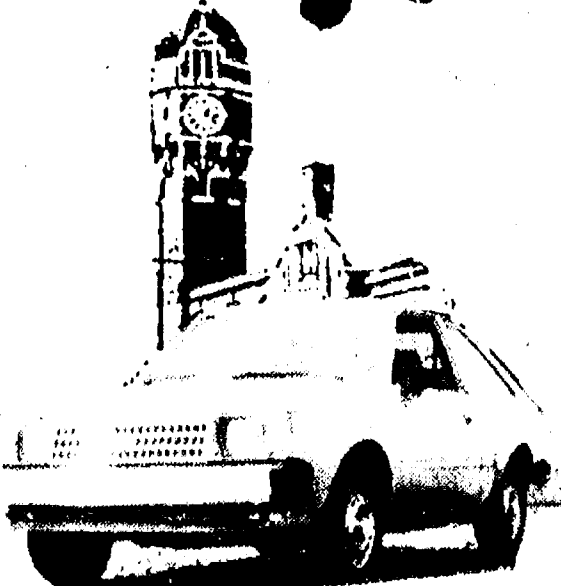
\$115⁰⁰ *
per month1984
ESCORT

FRONT WHEEL DRIVE HATCHBACK

PACER**FALS**
FORD AUTHORIZED LEASING SYSTEM

OPEN: Mon., Tues., Thurs. 9 p.m., Sat. 11 p.m.
In Washtenaw County Since April 15th, 1912
CHELSEA

475-1301

"POWER-PACKED" WOODSPLITTERS

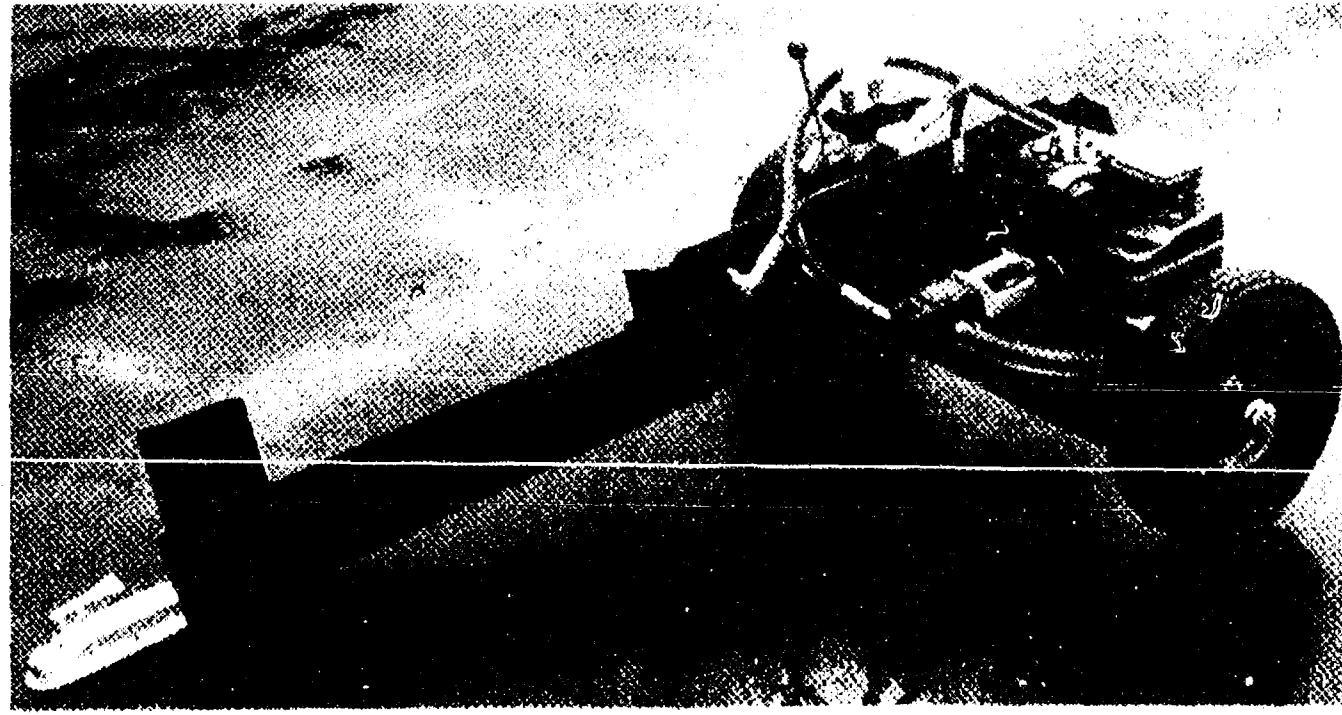

MODEL 10350

Introduced in 1979 and has become one of our more popular models. Economical in price, includes quality features. Powered by Briggs 5 h.p. engine, mated to 2-stage pump. Delivers 11 tons of pressure at wedge. 12 second cycle time (approximate). 26" log opening. Manual-matic control for operator safety. Towable. Weighs approximately 335 lbs.

LIST— '1465
NOW— '1150

SAVE
\$315⁰⁰

CHELSEA HARDWARE

GARDEN 'N' SAW ANNEX

120 S. MAIN ST., CHELSEA

PH. 475-1121

North Lake Pre-School Offers New, Free Program

The North Lake Pre-School will be starting a new, free program for two-year-old children beginning Feb. 18.

Purpose of the program is to give two-year-olds the opportunity to be in contact with other children their age. Parents are given the opportunity to meet other parents as well.

The program is designed to familiarize parents with the type of program that North Lake Pre-School offers.

All four complimentary sessions are one hour long, from 9:30 to 10:30 a.m. Each session incorporates a theme. The Feb. 18 theme is "Bouncing Bear Day." March 10 welcomes "Musical Marching Mice," while April 14 celebrates "Easter Egg Day." May 12 calls for "All Aboard Train Day."

Songs, art projects, stories and activities related to these themes will take place at each session.

Homemakers Club Speaker Shows New Craft Items

Homemakers Club held its January meeting at the home of Nancy Bihlmeyer. After the meeting guest speaker, Charlotte Ingalls, who is owner of Cross Roads of Saline, brought in many of her crafts to share with the club. Included were stenciled pillows, many quilt squares, a heritage bear and a new quilted sweater called Polly Anna.

Following the meeting Holly Porter served refreshments and everyone looked through some of the many books Charlotte brought with her.

Next meeting will be held at the home of Debbie O'Connor where everyone will give a two-minute talk or demonstration.

Quigg-Karjala Vows Exchanged

Marriage vows were spoken, Jan. 18 in Ann Arbor by Betty Quigg of Chelsea and Edward Karjala of Ann Arbor. R. V. Worden and his wife, Doris, of Chelsea were their attendants.

Paramedic Students Given Emergency Birth Training

A special class on emergency childbirth was presented to Emergency Medical Technicians (EMT) students by Dr. John O'Brien, a family physician from the University of Michigan's Family Practice Center at Chelsea.

Learning to deliver a baby who arrives too quickly to make it to the hospital is an essential part of the EMT training program.

"When called to a home, the paramedics will have to assess whether they have enough time to transport the mother or if they should prepare for an immediate delivery," Dr. O'Brien said. "While the hospital or birthing center remains the safest place to deliver the baby, at times there just is not enough time to get there."

Well versed in emergency deliveries, Dr. O'Brien indicated this teaching session brought back memories of his own medical training program when he was at the Los Angeles County Women's Hospital, a high volume delivery center. "Being able to deal with births in the hallway or elevator became an integral part of the learning experience."

This presentation was part of an intensive six-month training program to train local EMT's.



DR. JOHN O'BRIEN

Girl Scout Troop Designing, Sewing Original Quilt

Junior Girl Scout troop 82 has been busy designing and sewing an original quilt. Their sponsor, Barbara Branch of Barbara's Needlearts, gave a quilting lesson to the girls on Feb. 6. Kelly Bellus, Sheri Myers, Mercedes Hammer, Martina Street and Angie Nagel are members of troop 82 working on the quilt.

Leader Sue Nagel expects to display the quilt during Girl Scout Week in March.

Home-Made Soup Workshop Slated Feb. 14

Hearty home-made soups are not only warming and satisfying, but can be a delicious contribution to a healthy diet. Best of all, they are the ideal way to use up all of those odds and ends that are left over from normal cooking.

Chelsea Community Education is offering a workshop called "It's Soup!" which will focus on making flavorful soup bases. The workshop will meet on Tuesday, Feb. 14 in the Home Economics room at Chelsea High School.

Teresa Freed, editor of "The Foodletter," will help participants make a large pot of stock and several types of vegetable based soups. Participants will learn how easy it really is to create a thick and flavorful soup, and will find that it is much healthier and more economical to make home-made soups rather than to rely on overly processed canned soups.

You may register for this workshop by calling the Chelsea community Education Offices at 475-9830. The fee is \$7 per person, and copies of the recipes will be included.

Cookbook History Lecture Scheduled By Jan Longone

Jan Longone, founder of the Ann Arbor Wine and Food Library and a writer and lecturer on food history, will speak on "The History of American Cookbooks" at 2:30 p.m. Sunday at the Ann Arbor American Legion, 1035 S. Main St.

The meeting, sponsored by the Washtenaw County Historical Society, is open to the public free of charge. Refreshments will be served.

Mrs. Longone's library of rare and early books is one of only three such in the world. Part of her collection is now on display at the University of Michigan's Clements Library through February.

Mrs. Longone is on the board of the American Institute of Wine and Food in Santa Barbara, Calif., and founder of Culinary Historians of Ann Arbor.

For several years she has heard weekly on radio station WUOM's "Adventures in Gastronomy."

Senior Citizens Nutrition Program

Weeks of Feb. 8-15

MENU

Wednesday, Feb. 8—Barbecued chicken, hash brown potatoes, lima beans, dinner roll and butter, brownies, milk.

Thursday, Feb. 9—Sweet-sour pork, rice, peas, muffin and butter, fresh orange, milk.

Friday, Feb. 10—Roast beef with gravy, mashed potatoes, cole slaw, roll and butter, pumpkin pie with whipped topping, milk.

Monday, Feb. 13—Site closed. Tuesday, Feb. 14—Spanish rice, peas, Jell-O salad, roll and butter, Valentine cookies, milk.

Wednesday, Feb. 14—Turkey

with gravy, sweet potatoes, cauliflower, whole wheat bread and butter, peaches, milk.

ACTIVITIES

Wednesday, Feb. 8—

1:00 p.m.—Fitness.

1:00 p.m.—Bowling.

Thursday, Feb. 9—

10:00 a.m.—Ceramics.

10:00 a.m.—Quilting class.

1:00 p.m.—Needlework.

1:00 p.m.—Kitchen Band.

2:00 p.m.—Walking Club.

Monday, Feb. 13—

10:30 a.m.—Widows meeting.

1:00 p.m.—Bingo.

1:30 p.m.—Stained glass.

Noon—Pot-luck. Nutrition class.

Tuesday, Feb. 14—

1:00 p.m.—Euchre.

Wednesday, Feb. 15—

1:00 p.m.—Fitness.

1:00 p.m.—Bowling.

Business Women's Club Has Meeting

The January meeting of the American Business Women's Chelsea Charter Chapter was held Jan. 24 at Chelsea Community Hospital.

Guest speakers, Ruth Leach, Carol Burton and Diane Killelea from "Accent on Travel," described weekend trips around Michigan.

An election was held for "Woman of the Year," and the winner will be announced at the February meeting.

There was a discussion of the scholarship program, and applications are being distributed.

The date for the style show was set for May 19.

CAROL'S CUTS

40 CHESTNUT

Monday, Wednesday and Friday 475-7094

Appts. Only 9:00 a.m. - 3:00 p.m.

Child, Family Service Receives Federal Grants

Child and Family Service of Washtenaw is the recipient of two federal grants to recruit, train, and assist low income older workers to enter the job market, and is currently recruiting prospective Home Companions for its training program.

The first of several Home Companion training sessions developed by the Home Care and Senior AIDES Departments of CFS will be offered from March 19 through March 28. Home Companions provide non-medical assistance to the home bound and offer respite to family care givers. A Home Companion's work skills can make it possible for elderly people to remain independent and often avoid early institutionalization.

Instructors will include registered nurses, social workers and gerontologists from the Home Care staff. Topics will include Communication and Family interaction, Understanding Basic Human Needs, the aging Process, Basic Nutrition, CPR and Job Seeking Tips.

Older Workers Listing (OWL), a free employment service of CFS, will assist the participants in finding work in local nursing

homes, hospitals, and with private families after completion of the courses.

Full scholarships are available for workers over 50 years old. Each participant will receive transportation reimbursements, books, and supplies. Those trainees who qualify under the Senior AIDES program will also be eligible to receive \$3.35 per hour. Interested people who are not eligible under the grants may attend the program for a fee.

Registration for the first session has begun and will continue through February at the OWL office, 971-6520.

Subscribe today to The Standard.

CHANNEL MASTER SATELLITE

Sales & Installation Do-It-Yourself Kits Priced from \$2,195**

LOY'S TV CENTER Ph. 769-0198

Paul Feldstein Joins Chelsea Hospital Board

Paul J. Feldstein has been elected to the board of trustees of Chelsea Community Hospital.

Dr. Feldstein is a professor in the program in hospital administration at the University of Michigan. He has served as a consultant to the World Health Organization in Geneva, Switzerland, and to the U. S. Bureau of the Budget and Social Security Administration.

Dr. Feldstein received his bachelor's degree from the College of the City of New York and his master's and doctorate from the University of Chicago. He has written four books and 48 articles in various publications.

Commenting on Prof. Feldstein's election, Arthur E. Dils, chairman of the board of trustees said, "Dr. Feldstein brings to the board a great deal of expertise in the health care field. His experience as a professor in the program in hospital administration, as well as his research, writing and consulting, will add a great deal of breadth to our board. Chelsea Hospital is very fortunate to have a man of his stature join our Board. The Hospital will benefit greatly."



DR. PAUL J. FELDSTEIN

CRAZY - J'S CERAMICS

FEBRUARY SPECIAL:

Firing 40% of purchase price (with receipt)

Classes available days and evenings

Please call Joanne

at 426-4903 M - F, 9-5; Sat., 2-6

WICKER PLUS HOME PARTY PLAN

Love Wicker?

Host a party in February and receive a special gift.

NO ORDERING, COLLECTING OR DELIVERY

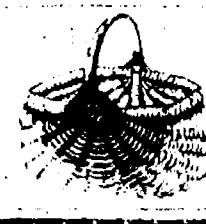

For Details Call DEBBIE WINTERS, 475-9463 or DIANE TURNER, 428-7316

A Gift From The Heart... FOR The Heart

Give a gift certificate for a six-week workout session at Body Glow to your favorite Valentine!

In addition to regular classes, a special Saturday Morning Workout for Men begins the week of February 20.

Call 475-9300 for schedules and fees.



118 1/2 Main

Chelsea, Michigan

From the Bride

Make your wedding day truly memorable. Give your bridesmaids the elegant gift of Cross for Women. With convenient Pen Purse® and lifetime mechanical guarantee.

CROSS
SINCE 1846

WINANS JEWELRY

Remember VALENTINE'S DAY Tuesday, Feb. 14th at dayspring gifts

SILK FLOWER BOUQUETS CHOCOLATES

Gifts for Your Special Valentine

dayspring gifts

116 S. Main St. ph. 475-7501

NEW HOURS: Monday thru Saturday, 9 a.m. to 5:30 p.m.

For Him for Her

- ★ Fresh Roses
- ★ Heart Balloons
- ★ Droste Chocolates

The perfect match for Valentine's Day.

Floral Designs by Fay

105 1/2 S. Main St., Chelsea 475-8614

FREE GIFTS WORTH \$5.75

For Trying On Levi's Bend Over Pull-On Pants

Stop by and slip into some of the world's smoothest fitting pull-ons.

Right there we'll give you a pair of Knee-Hi Hose and a mail-in certificate good for a pair of Super Sheer Support Top Panty Hose. A combined retail value of \$5.75. Yours, just for seeing how great Levi's Bend Over Pull-Ons can make you look. Come in today. Offer good while supply lasts.

118 in all sizes

Levi's WOMEN'SWEAR

GOES OUT OF STYLE

VOGEL'S

Church Services

Lutheran—
ST. JACOB EVANGELICAL LUTHERAN
The Rev. Andrew Bloom, Pastor
12501 Rietmiller Rd., Grass Lake
Every Sunday—
9:30 a.m.—Sunday school.
10:10 a.m.—Divine services.

ST. THOMAS
EVANGELICAL LUTHERAN
Ellsworth and Haab Rds.
The Rev. Paul Puffe, Pastor
Every Sunday—
9:30 a.m.—Sunday school.
10:45 a.m.—Worship service.

FAITH EVANGELICAL LUTHERAN
The Rev. Mark Portinsky, Pastor
Wednesday, Feb. 8—
7:30 p.m.—Choir.
Friday, Feb. 10—
Mid-term report cards.
Sunday, Feb. 12—
8:45 a.m.—Sunday school for children and adults.
10:00 a.m.—Worship, sermon on Titus 3:9-11, 5-8 grade sing.
11:00 a.m.—Office.
6:30 p.m.—Adult Bible Fellowship.
Tuesday, Feb. 14—
6:00 p.m.—Confirmation.
Wednesday, Feb. 15—
7:30 p.m.—Choir.

OUR SAVIOR LUTHERAN
1515 S. Main, Chelsea
The Rev. Franklin H. Giebel, Pastor
Every Sunday—
9:00 a.m.—Sunday school, adult Bible class.
10:30 a.m.—Worship service.
(Holy communion 1st, 3rd and 5th Sunday)
Every Wednesday—
7:30 p.m.—Advent mid-week vesper.

ZION LUTHERAN
Corner of Fletcher and Waters Rds.
The Rev. John R. Morris, Pastor
Wednesday, Feb. 8—
1:45 p.m. and 7:30 p.m.—WOZ Scope Study, led by Pastor Morris.
Thursday, Feb. 9—
7:30 p.m.—Altar Guild.
Saturday, Feb. 11—
9:00 a.m.—8th YL.
10:00 a.m.—7th YL.
Sunday, Feb. 12—Visitor Sunday.
9:00 a.m.—Sunday school.
9:00 a.m.—Adult Inquirer's Class begins in pastor's study.
10:15 a.m.—Worship service.
Tuesday, Feb. 14—
7:15 p.m.—Senior Choir.
7:30 p.m.—Shuffleboard.
Wednesday, Feb. 15—
7:30 p.m.—Sunday school staff.

TRINITY LUTHERAN
5758 M-36, three miles east of Gregory
William J. Trosten, pastor
878-5977 church, 878-5016, pastor
Every Sunday—
8:00 a.m.—Worship service.
9:30 a.m.—Sunday and Bible school.
10:45 a.m.—Worship service.

Church of Christ—
CHURCH OF CHRIST
13661 Old US-12, East
David L. Baker, Minister.
Every Sunday—
8:30 a.m.—Radio program-WNRS in Saline.
9:30 a.m.—Bible study.
10:30 a.m.—Worship service. Nursery available.
6:00 p.m.—Worship service.
Every Wednesday—
7:00 p.m.—Bible study classes for all ages.
First and Third Tuesday of every month—
7:00 p.m.—Ladies class.

Catholic—
ST. MARY
The Rev. Fr. David Philip Dupuis, Pastor
Fall and Winter Schedule—
Every Saturday—
5:30 p.m. to 6:30 p.m.—Confessions.
6:00 p.m.—Mass.
Every Sunday—
8:00 a.m.—Mass.
10:00 a.m.—Mass.
12:00 Noon—Mass.

United Church of Christ—
ST. JOHN'S EVANGELICAL AND REFORMED
Francisco
The Rev. Paul McKenna, Pastor
Every Sunday—
10:30 a.m.—Sunday school and worship service.
First Sunday of every month—
Communion.

BETHEL EVANGELICAL AND REFORMED
Freedom Township
The Rev. Roman A. Reineck, Pastor
Every Sunday—
10:00 a.m.—Worship service.

ST. PAUL
The Rev. Erwin R. Koch, Pastor
Wednesday, Feb. 8—
6:00 p.m.—Cherub Choir.
6:30 p.m.—Chapel Choir.
8:30 p.m.—Children's Choir party.
6:30 p.m.—Eighty grade confirmation class.
7:30 p.m.—Chapel Choir.
Sunday, Feb. 12—Blanket Sunday.
9:00 a.m. and 10:30 a.m.—Church school classes.
10:30 a.m.—Pulpit exchange with St. Barnabas church. The Rev. Fr. Jerald Beaumont, speaker.
Tuesday, Feb. 14—
1:00 p.m.—Women's Fellowship Valentine party.

CONGREGATIONAL
The Rev. Kenyon Edwards, Interim Pastor
10:30 a.m.—Worship and Sunday school.
Nursery provided for pre-schoolers only.
Weekly activities as scheduled in Sunday bulletin.

ST. JOHN'S
Rogers Corners, Waters and Fletcher Rds.
Ms. Phyllis Pawson, Pastor
Every Sunday—
10:30 a.m.—Worship service, Sunday school.

Episcopal—
ST. BARNABAS
The Rev. Fr. Jerrold F. Beaumont, O.S.P.
Every Sunday—
10:00 a.m.—Eucharist, first, third and fifth Sundays.
10:00 a.m.—Morning Prayer, second and fourth Sundays.
11:00 a.m.—Eucharist, second and fourth Sundays.
Nursery available every Sunday. Family coffee hour follows all Sunday services.

Assembly of God—
FIRST ASSEMBLY OF GOD
The Rev. Phil Farnsworth, Pastor
Every Sunday—
8:45 a.m.—Sunday school.
11:00 a.m.—Worship service and Sunday school nursery for pre-schoolers.
8:00 p.m.—Evening worship.
Every Wednesday—
7:00 p.m.—Christ's Ambassadors. Bible study and prayer.

Mormon—
CHURCH OF JESUS CHRIST OF LATTER-DAY SAINTS
Chelsea Branch-Rebekah Hall
Every Sunday—
9:30 a.m.—Sacrament.
10:30 a.m.—Sunday school.
11:40 a.m.—Priesthood.

Baptist—
CHELSEA BAPTIST
337 Wilkinson St.
The Rev. Barry Hampton, Pastor
Every Sunday—
10:00-10:45 a.m.—Church school.
10:50 a.m.—Morning worship.
11:20 a.m.—Junior church school.
6:00 p.m.—Evening fellowship.
Every Wednesday—
7:00 p.m.—Mid-week Bible study and prayer.

GREGORY BAPTIST
The Rev. W. Truman Cochran, Pastor
Every Sunday—
9:45 a.m.—Sunday school.
11:00 a.m.—Morning worship.
6:00 p.m.—Young people.
7:00 p.m.—Evening worship.
Every Wednesday—
7:00 p.m.—Youth group.

FELLOWSHIP BAPTIST
The Rev. Larry Mattis,
The Rev. Roy Harbison, pastors.
602-7036
Every Sunday—
3:00 p.m.—Worship service at the Rebekah Hall.

Non-Denominational—
CHELSEA PULL GOSPEL
11623 Jackson Rd.
The Rev. Chuck Clemens, Pastor
Every Sunday—
10:00 a.m.—Sunday school.
11:00 a.m.—Morning worship.
6:30 p.m.—Evening worship.
Every Wednesday—
7:00 p.m.—Midweek prayer and Bible study.

IMMANUEL BIBLE
145 E. Summit St.
The Rev. John A. McLean, Pastor
Every Sunday—
9:45 a.m.—Sunday school, nursery provided.
11:00 a.m.—Morning worship, nursery provided.
6:00 p.m.—Evening worship.
Every Wednesday—
9:00 p.m.—Family hour, prayer meeting and Bible study.

COVENANT
Dr. R. J. Ratliff, Pastor
50 N. Freer Rd.
Every Sunday—
9:45 a.m.—Sunday school.
10:30 a.m.—Worship service.

MT. HOPE BIBLE
12894 Trist Rd., Grass Lake
The Rev. R. H. Brandon, Pastor
Every Sunday—
10:00 a.m.—Sunday school.
11:00 a.m.—Morning worship.
7:00 p.m.—Evening service.
Every Wednesday—
7:00 p.m.—Bible study.

NORTH SHARON BIBLE
Sylvan and Washburne Rds.
The Rev. William Ensen, Pastor
Saturday, Dec. 31—
10:00 a.m.—Sunday school.
11:00 a.m.—Worship service.
6:00 p.m.—Senior High Youth meeting.
Youth choir.
7:00 p.m.—Evening worship service. (Nursery available.) All services interpreted for the deaf.
Every Wednesday—
7:00 p.m.—Bible study and prayer meeting. (Nursery available.) Bus transportation available: 428-7222.

CHELSEA CHRISTIAN MEN'S FELLOWSHIP PRAYER BREAKFAST
Chelsea Hospital Cafeteria
First Saturday Each Month—
8:00 a.m.—Breakfast.
8:30-10:00 a.m.—Program.
CHELSEA HOSPITAL MINISTRY
Every Sunday—
10:00 a.m.—Morning service, Chelsea Community Hospital Cafeteria.

Methodist—
SALEM GROVE UNITED METHODIST
1328 Notten Rd.
The Rev. Dale B. Ward, Pastor
Every Sunday—
9:30 a.m.—Sunday school.
10:30 a.m.—Morning worship.

FIRST UNITED METHODIST
Parish and Territorial Rds.
The Rev. Larry Nichols and
The Rev. David Goldsmith, Pastors
Every Sunday—
9:15 a.m.—Morning worship.
10:00 a.m.—Sunday school.

WATERLOO VILLAGE UNITED METHODIST
8118 Washington St.
The Rev. Larry Nichols and
The Rev. David Goldsmith, Pastors
Every Sunday—
10:00 a.m.—Sunday school.
11:15 a.m.—Worship service.

FIRST UNITED METHODIST
128 Park St.
The Rev. Dr. David Truran, Pastor
Inspiration Line: 475-1852.
Wednesday, Feb. 8—
3:30 p.m.—Praise Choir.
6:30 p.m.—Rainbow Singers.
7:15 p.m.—Tintinnabulators.
8:00 p.m.—Chancel Choir.
Thursday, Feb. 9—
7:30 p.m.—Board of Trustees, in the Education Building.
Saturday, Feb. 11—
12:00 Noon—Senior High UMYF week-end retreat begins.
Sunday, Feb. 12—
9:00 a.m.—Worship service, crib nursery.
9:30 a.m.—High School Choir.
10:00 a.m.—Worship service. Crib nursery for children up to the age of two and church school classes for all pre-schoolers.
10:30 a.m.—Kindergartners, first and second graders leave for class session.
11:00 a.m.—Church school for kindergartners through grade 12.
11:00 a.m.—Church school for adults.
12:00 noon—Church school classes conclude.
Monday, Feb. 13—
Church Women United, in the Literati Room.
Tuesday, Feb. 14—
6:00 p.m.—Chelsea Historical Society potluck in the Education Building.
Wednesday, Feb. 15—
9:30 a.m.—Sarah Circle, in the home of Mrs. Linda Cole. Pastor Truran will have the program.
1:00 p.m.—Ruth Circle in the Crippen Building.
3:30 p.m.—Praise Choir.
6:30 p.m.—Rainbow Singers.
7:15 p.m.—Tintinnabulators.
8:00 p.m.—Chancel choir.

NORTH LAKE UNITED METHODIST
14111 North Territorial Rd.
The Rev. David Strobe, Pastor
Every Sunday—
9:00 a.m.—Church school. Nursery available.
10:15 a.m.—Worship service. Nursery available.
11:15 a.m.—Fellowship Hour.
7:00 p.m.—Youth Fellowship.

CHELSEA FREE METHODIST
7865 Workner Rd.
Mearl Bradley, Pastor
Wednesday, Feb. 8—
7:00 p.m.—Mid-week service.
Thursday, Feb. 9—
7:00 p.m.—Evangelism class.
7:30 p.m.—Growth group.
Friday, Feb. 11—
Ladies fellowship and outreach.
Sunday, Feb. 12—
9:45 a.m.—Sunday school.
10:00 a.m.—Hospital ministry.
11:00 a.m.—Morning worship service.

METHODIST HOME CHAPEL
The Rev. Ira Wood, Chaplain
Every Sunday—
8:45 a.m.—Worship service.
SHARON UNITED METHODIST
Corner Pleasant Lake Rd. and M-52
The Rev. Evans Bentley, Pastor
Every Sunday—
10:00 a.m.—Sunday school.
11:00 a.m.—Worship service.

Farmers To Consider Acreage Reduction Benefits

Now that the acreage reduction sign-up period is underway, Earl Doletzky, chairperson of Wash-tenaw County ASCS Committee advises farmers to seriously consider program benefits. The sign-up ends Feb. 24.

Doletzky said, "The acreage reduction program enables all farmers to work together to help control stocks and improve crop prices by reducing production. At the same time, it protects them from economic disasters."

Farm program participants who reduce their wheat acres by 30 percent will be eligible for target price protection at \$4.45 per bushel, price support loans at \$3.30 per bushel and the option to reduce their acreage an additional 10 to 20 percent for payment-in-kind at 75 percent of their program yield.

Target prices act as insurance to keep farmers in business, if prices stay below acceptable levels, Doletzky said. "Farmers need money to operate. If they get a loan through our program it will give them time to hold for a better market."

The 10 percent feed grain acreage reduction program of-

fers farmers target prices of \$3.03 per bushel for corn and \$1.80 a bushel for oats. Program participants also will be eligible for loan rates of \$2.55 a bushel for corn and \$1.31 per bushel for oats.

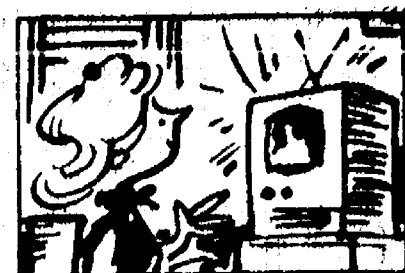

The first television commercial appeared on July 1, 1941. It cost \$9.

COVENANT CHURCH BEEF DINNER

ALL - YOU - CAN - EAT!

THURSDAY, MARCH 1, 1984

Make reservations for 5:00, 6:00, 7:00 serving times

Tickets available from Doug Warren at Jack & Son Barber Shop in Chelsea, or from any Covenant church/member.

— Menu —

ROAST BEEF - POTATOES - VEGETABLES
ROLLS - BEVERAGE - DESSERT

Adults, \$5.00 - Children, \$2.50 - Under 3, Free

STORM DATE: March 8, 1984

COVENANT CHURCH

50 N. FREER RD., CHELSEA (Corner of Freer and Old US-12)



Camels were brought into Texas in 1856 to transport supplies to army posts in desert areas of the Southwest.

Presbyterian—
FIRST UNITED PRESBYTERIAN
Unadilla
William D. Kuenzli, Pastor
Every Sunday—
11:00 a.m.—Worship service.

Christian Scientist—
FIRST CHURCH OF CHRIST SCIENTIST
1883 Washenaw Ave., Ann Arbor
Every Sunday—
10:30 a.m.—Sunday school, morning service.

JAMES BARRY

ACCOUNTANT
ACCOUNTING AND BOOKKEEPING SERVICES
INCOME TAX SERVICE
For Businesses and Individuals
9412 HORSESHOE BEND
DEXTER
Telephone 426-2395
For An Appointment

The Fitness Club

Julie Vorus, Director

No matter what shape you're in you'll feel and look better by participating in the Fitness Clubs of Chelsea and/or North Lake. Enjoy being with friends while you exercise to music to stretch, tone and aerobically! This program is designed for all ages and levels of fitness.

Winter Exercises Program

(All classes are open to Co-Ed enrollment—couples or singles.)
Session II Feb. 20-Mar. 29 6 weeks Fee:\$24.00

Chelsea Fitness Club

Mon. & Wed. 7:30-8:30 p.m. North School Gym
Kim Tapping, instructor
Tues. & Thurs. 4:10-5:10 p.m. H.S. Board Room
Julie Vorus, instructor

North Lake Fitness Club

North Lake United Methodist Church
Educational Building
14111 N. Territorial
Julie Vorus, instructor
Mon. & Wed. 9:00-10:00 a.m. North Lake Church
Tues. & Thurs. 6:30-7:30 p.m. North Lake Church
To register call Chelsea Community Education, 475-9830



We're looking for Junior Board of Directors

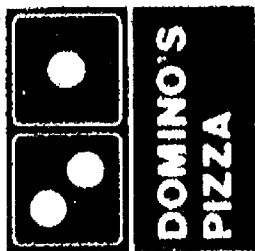

At Domino's Pizza, we work hard to keep our products the best, most nutritious they can be. Our young customers deserve nothing less.

That's why we've started the Domino's Pizza Junior Board of Directors. We want to know first-hand what kids think. We need their ideas.

The Junior Board of Directors gives us the chance to meet with kids regularly.

They test our pizza, review our programs and tell us how to do our job better.

To find new members, we're sponsoring an essay contest open to youngsters age 8-12. To enter, just tell us in 100 words or less "Why I should be on the Domino's Pizza Junior Board of Directors."

Entries will be reviewed by a panel of judges, and nine winners will be invited to join our Junior Board of Directors.

To enter, send your essay by March 9, to:

Domino's Pizza, Inc.
c/o Junior Board of Directors
1968 Green Road P.O. Box 997
Ann Arbor, Michigan 48106.

Please include name, address and phone number with entry.

© 1984 Domino's Pizza, Inc.
30685 / 9207-00

A VIEW from the CLOCK TOWER

Bill Mullendore

Drugs. I have come to hate and despise the word which during my earlier life meant things like aspirin and cough syrup that you bought at a drugstore, along with items like ice cream sodas and malted milks.

The word today means heroin, cocaine, marijuana, and a whole bunch of other substances that literally drive you out of your mind and, if used long enough, make you awfully sick or kill you.

Let it be said right here that in no way am I convinced that marijuana is a "harmless" substance, any more than tobacco and alcohol are. Let it further be said that I have misused tobacco and alcohol over the years, and regret it. Abuse of those drugs—and that's what they are—undoubtedly will cost me a few years off the end of my life.

The older I get—and I'm 57—the more I regret those stupid habits. When you are 15 or 18 or 20, life seems destined to go on forever, and you don't worry about it ending. When you get past 40, you begin to realize that there is an end somewhere down the calendar, and you would like to put it off as long as possible. Life is too precious to lose.

The announcement last week by county sheriff Tom Minick of a major drug bust in Lyndon township not far from the village of Chelsea put some things into perspective.

Let nobody think that some of those drugs weren't coming in to town here. They were. Let nobody assume that there is no drug abuse problem in Chelsea. There is. Let nobody believe that there won't be other sources of supply. There will be.

I'm not going to win any local popularity contests with this next sentence, but I'm going to put it in writing nevertheless:

There is a drug problem in the Chelsea schools, and also on the streets of the town.

I've seen kids stoned in the high school halls and also in the parking lot before, during and after athletic events. Whether they were drunk on alcohol, high on marijuana or spaced-out on something else doesn't really matter. They were abusing drugs of some sort.

I have no doubt whatever that I could buy illicit drugs (other than alcohol which is legally sold) on village streets, especially around the high school. I live three blocks from the school. The drug traffic doesn't come down my street, but it's close by.

What disturbs me is a prevailing attitude that "This can't be happening here." The fact is that it is happening. Chelsea is no more immune from drugs than Ann Arbor, Ypsilanti, Jackson or Detroit.

A couple of courageous school officials, whom I won't name for fear of getting them into trouble, have acknowledged to me that a drug problem does indeed exist and that they are worried about it.

No amount of policing will cure the sickness of drug abuse. People of all ages are going to find sources of supply, and the traffic will continue as long as there are enormous profits to be made in fulfilling the demand.

The risks are worth running from a dollars-and-cents standpoint. If you looked at the picture on the front page of last week's edition of The Standard, which showed more than \$400,000 in cash on the table, you can get some idea of the kind of money involved. Most of us who earn our livings legitimately will never see dollars in such big bunches.

I wish there were an easy answer, but the unfortunate fact is that there isn't. I was lucky in having reared a couple of daughters who, so far as I know, were never tempted over the edge into the pit of drug abuse. Credit for that goes primarily to their mother—my wife who gave up a career to stay home and raise them right.

It all comes back to home, family and caring parents. If the drug problem is going to be licked, that's where the solution will start.

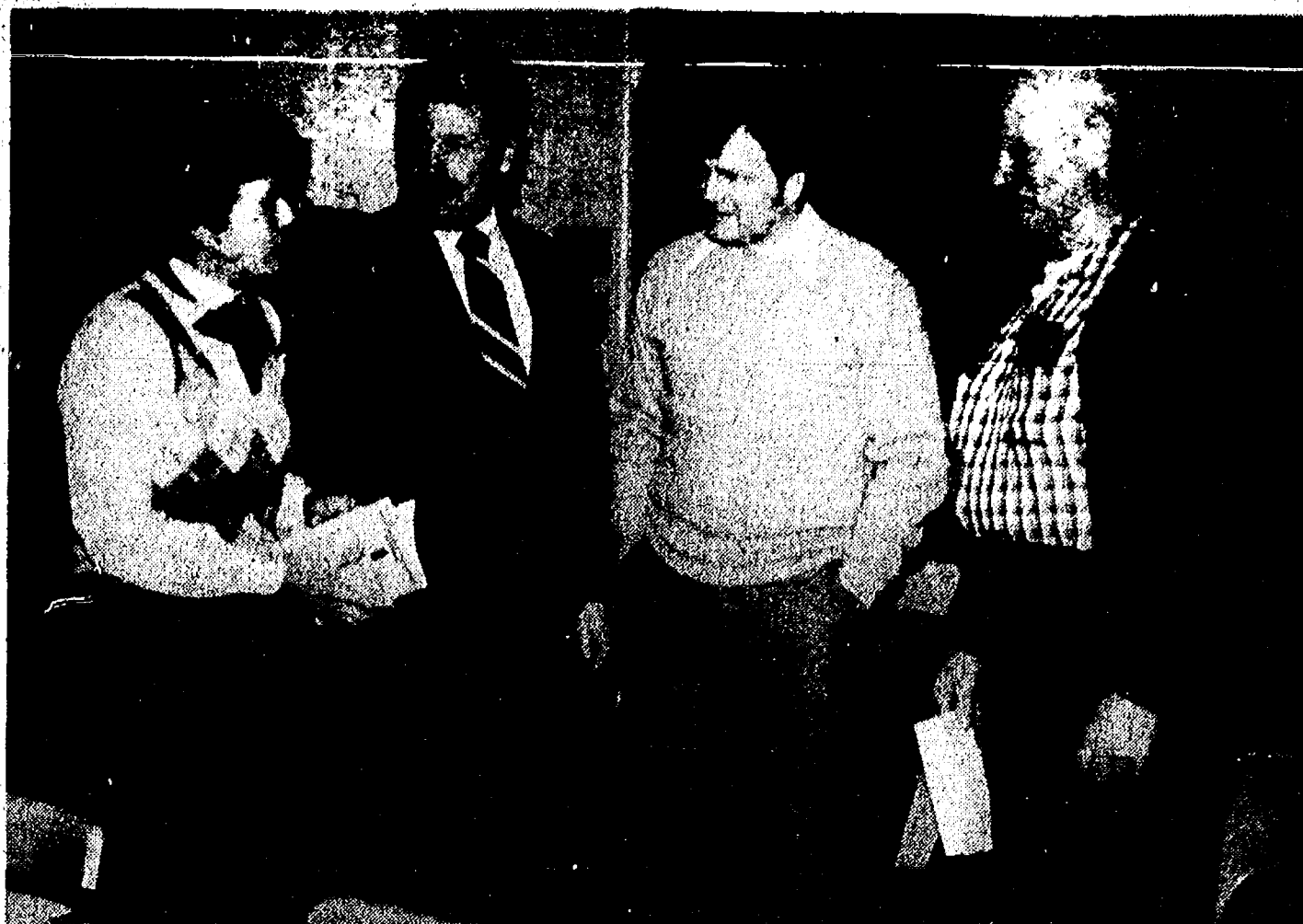

POLITICIANS PRESENT: On hand for the Chelsea Kiwanis Club's annual Farmer's Night meeting were State Representatives Margaret O'Connor (left) of Lodi township and Philip Hoffman (second from left) of Jackson, Chatting with them about local farm problems are Jerry Kuhl and Armin Kuhl. Under a redistricting plan now under consideration in the Legislature, Mrs. O'Connor may lose west Washtenaw county and Hoffman would pick it up.

Dexter Township Board Proceedings

Regular Meeting of
Dexter Township Board
Date: Tuesday, Jan. 31, 1984,
7:30 p.m.

Place: Dexter Township Hall.
Present: Arlene Howe, William Eisenbeiser, Julie Knight, Jim Drolett, and Doug Smith.

Meeting called to order by the supervisor, Arlene Howe.

Agenda approved.
Moved by Drolett, supported by Knight, to approve the minutes of the Jan. 17, 1984 meeting. Carried.

Moved by Eisenbeiser, supported by Smith, to continue use of Post, Smith, Lutz, and Ziel as the Township auditors. Carried.

Moved by Smith, supported by Drolett, to authorize \$600 for postage. Carried.

Moved by Knight, supported by Smith, to adopt an ordinance establishing procedures and standards for the approval and review of applications for licenses to sell beer and wine or spirits for consumption on the premises, and to provide for their revocation. Dexter Township Ordinance No. 14. Effective Date: April 1, 1984. Drolett-yes, Eisenbeiser-yes, Howe-yes, Knight-yes, Smith-yes. Carried.

Moved by Eisenbeiser, supported by Drolett, to approve the agreement with the Huron-Clinton Metropolitan Authority for reimbursement of the Township for legal expenses incurred in prosecuting violations issued by the Authority. Carried.

Moved by Drolett, supported by Knight, to send a letter to Putnam Township regarding emergency medical calls in Section 1 and 2 of Dexter Township. Carried.

Moved by Smith, supported by Eisenbeiser, to adjourn the meeting. Carried.

Meeting adjourned.
Respectfully submitted,
William Eisenbeiser,
Dexter Township Clerk.



The snow-capped Bhutan, north of India, issued a postage stamp that is actually a tiny phonograph record. It plays the Bhutanese national anthem.

Kermit the Frog Leads National Wildlife Week

Kermit the Frog, of TV's award-winning "The Muppet Show," is honorary chairman of the 1984 National Wildlife Week.

The 48th annual wildlife week, sponsored by the National Wildlife Federation, will be observed March 18-24. Its conservation theme, "Water—We Can't Live Without It," will be promoted throughout the year.

More than 20 million students, teachers and conservationists will participate in the Wildlife Week observance, helping promote the importance of clean, life-giving water and the necessity of conserving critical water resources.

"Kermit is the perfect chairman for the 1984 water conservation theme," said NWF Executive Vice President Jay D. Hair. "Kermit is immensely popular with millions of people of all ages—and besides, who knows more about the importance of clean water than a frog?"

Kermit will speak on behalf of the National Wildlife Federation in the NWF's 1984 broadcast public service announcements that promote the conservation of the nation's dwindling supplies of usable water.

Appearing in the public service announcements with fellow muppet Fozzie Bear, Kermit says, "Water is something we have to conserve and keep clean." The broadcast announcements are being distributed nationally to 600 television and 1,500 radio stations.

As part of his duties as chairman, Kermit will also be the featured speaker at the NWF's annual conservation awards banquet on March 17 in Atlanta, Ga., in conjunction with the federation's annual meeting.

NWF is the nation's largest conservation organization with 4.1 million members and supporters, including members in 49 state affiliates.

The water conservation theme for 1984 was chosen, to make Americans aware of the critical importance of life-sustaining water.

"More than any other resource, water is basic to survival," Hair said. "Water sustains all life forms and is the key ingredient to healthy ecosystems. Moreover, water is essential in every industrial process—in cooling machinery, in assimilating wastes,

in transporting products, and in materials composition.

"Unfortunately," Hair continued, "useable water supplies are dwindling because of contamination, mismanagement and waste. We hope that during the course of the year we can impress Americans that water protection and conservation are priority issues."



It takes the average person six-tenths of a second to walk one pace.

CHANGE YOUR SCENE.

Once a month, the Army Reserve can put you in a new, challenging scene. You'll do things you wouldn't believe you could. It's a weekend once a month (two 8-hour days) and two weeks summer training per year, and you earn over \$1,200 a year to start.

Stop by or call your Army Reserve representative, in the Yellow Pages under "Recruiting."



ARMY RESERVE.
BE ALL YOU CAN BE.

Dexter Resident Named USCG Unit Commander

Mrs. Marcia Schlee of Dexter was elected commander of Ann Arbor's Flotilla 17-03 of the U. S. Coast Guard Auxiliary. Marcia has been an auxiliaryist for six years and in 1980 attained the auxiliary's highest award for boating expertise—Auxiliary Operator (AUXOP) status.

Richard Swift of Tecumseh, was elected Flotilla vice-commander for 1984.

The two elected officers were sworn into office by Commodore Larry Cramer at the annual Change of Watch held at Weber's Inn Jan. 7.

Flotilla meetings are held the 2nd Tuesday of each month at the U. S. Army Reserve Training

Center in Ann Arbor. Anyone interested in Auxiliary training or membership may obtain information from Mrs. Schlee by calling 313/426-2902.



The first president to accept his party's nomination with a speech at the party convention was Franklin D. Roosevelt, who flew from Albany to Chicago in 1932.

NOTICE RE: ELECTOR'S QUALIFICATIONS CHELSEA VILLAGE ELECTIONS

Notice is hereby given that to qualify as an elector of the Village of Chelsea a person must be a citizen of the United States, must have lived in Michigan at least 30 days, and be at least 18 years of age, and reside within the corporate limits of the Village of Chelsea. Also, qualified electors must be registered with the Village of Chelsea—Township Registration does not qualify a person to vote in Village Elections.

The Village Clerk/Deputy Clerk will be available to register qualified electors Monday thru Friday, 8 o'clock A.M. until 5 o'clock P.M. at the Chelsea Municipal Building, 104 E. Middle St., Chelsea, MI.

Tuesday, February 14, 1984, will be the final day to Register for the 1984 Regular General Village Election. The Village Clerk will be available to register all qualified persons from 8 o'clock A.M. until 8 o'clock P.M. on said day, at the Municipal Building, 104 East Middle St., Chelsea, Michigan.

VILLAGE OF CHELSEA

EVELYN ROSENTERER, CLERK



Boy Scouts Merit Our Pride and Respect

They gain knowledge through doing. And each new achievement helps give them the insight they need to make this country a better place in which to live. Let's salute them on the occasion of National Boy Scout Week.

COLE-BURGHARDT FUNERAL CHAPEL

Phone 475-1551
214 E. Middle Street Chelsea, Mich.

RON KRULL CONSTRUCTION

426-2317 - Dexter

BLOCK - BRICK - CONCRETE
EXCAVATING

YOUR BACK & YOUR HEALTH

Back injury study made in California

One of the most revealing studies of industrial back injuries was completed in December, 1972, of records of the California Division of Labor Statistics and Research. One of the reasons the study was initiated was because back injuries had risen as a proportion of total lost-time work injuries.

Essentially, the study compared cases treated by medical doctors versus those treated by chiropractors. To make the test both timely and fair, starting at a given date the first 500 back injury reports signed by M.D.'s and the first 500 signed by chiropractors were used for evaluation.

Here are the results. Av-

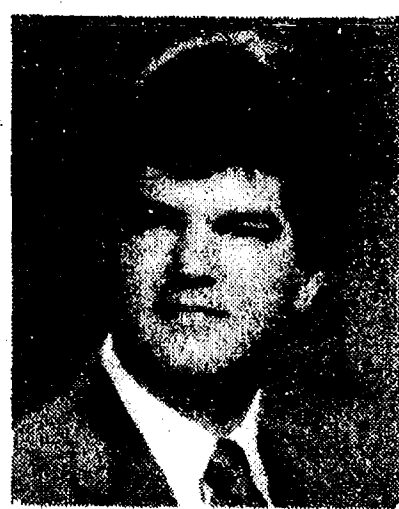

DR. W. ATKINSON
DIRECTOR

erage number of work days lost: M.D.'s, 32; chiropractors, 15.6. Those reporting complete recovery: M.D.'s, 34.8%; chiro-

practitioners, 51%. Employees reporting no work days lost: M.D.'s, 21%; chiropractors, 47.9%. Employees reporting loss of over 60 days: M.D.'s, 13.2%; chiropractors, 6.7%.

In nearly every area of comparison, chiropractic was twice as effective in the treatment of industrial back injuries. Now the facts, as revealed in this impartial study, clearly show what so many have known for years. Chiropractic works.

"Copyright 1975 by International Chiropractors Association."

ATKINSON CHIROPRACTIC CLINIC
7970 CLARK LAKE RD., CHELSEA
Ph. (313) 475-8449



Left to right: Sue Honke, director of finance, Lovejoy-Tiffany Associates, Ruth Leach, Accent on Travel, Diane Killea, Accent on Travel, Frank Lovejoy, president of Lovejoy-Tiffany Associates, and Carol Buffon, Accent on Travel.

ANNOUNCING A NEW ACCENT ON TRAVEL FOR RESIDENTS OF THE DEXTER/CHELSEA AREAS

For over 10 years, Lovejoy-Tiffany & Associates, Inc. has been building its travel agency services. With offices in Ann Arbor, Dallas, Detroit, and San Antonio, Lovejoy-Tiffany is now pleased to announce its affiliation with "Accent on Travel," an organization founded by local business women who, together with Lovejoy-Tiffany, are dedicated to providing you with the finest in personal services for your business or vacation travel needs.

If you are traveling on business or pleasure anywhere in the world, call Accent on Travel at 475-7329 or 426-4830, or Lovejoy-Tiffany at 995-1066 and let us help you put a new accent on your travel arrangements.

Now you may pick up your tickets at 2 locations: LTA Business Services, 3060 Baker Road in Dexter, and Lovejoy-Tiffany, 113 Catherine Street in Ann Arbor. In the Chelsea area, tickets will be delivered to your home.



LEVI'S ACTION JEANS

WITH A SKOSH MORE ROOM

Whatever the occasion, Levi's Action Jeans fit right in. They have a skosh more room in the seat and thigh for a slightly fuller cut, plus a unique comfort waist-band and a fabric that actually moves with you. What's more, they offer you a dressy yet casual look. Levi's Action Jeans. They fit in anywhere.



LEVI'S FOR MEN
WITH A SKOSH MORE ROOM

LEVI'S
MAINTENANCE

FOSTER'S MEN'S WEAR

QUALITY NEVER GOES OUT OF STYLE

| | | | | | | |
|------|----------|----|----|----|----|------|
| 1984 | February | | | | | 1984 |
| S | M | T | W | T | F | S |
| | | | 1 | 2 | 3 | 4 |
| 5 | 6 | 7 | 8 | 9 | 10 | 11 |
| 12 | 13 | 14 | 15 | 16 | 17 | 18 |
| 19 | 20 | 21 | 22 | 23 | 24 | 25 |
| 26 | 27 | 28 | 29 | | | |

COMMUNITY CALENDAR

Monday—

Chelsea Area Historical Society, second Monday of each month at 7:30 p.m. at McKune Memorial Library.

OES Past Matron's dinner and meeting at the Senior Citizens' site at North School, 11:45 a.m. Wednesday, Feb. 15. Reservations must be made by Feb. 13. Ph. 475-1141 or 475-7521. If schools are closed, meeting will be cancelled.

Parent-Teacher South meets the second Monday of each month in the South School Library at 7:15 p.m.

Lima Township Board meets the first Monday of each month. advx14tf

Chelsea Kiwanis Club meets every Monday, 6:30 p.m. at Chelsea Community Hospital.

Chelsea School Board meets the first and third Mondays of each month, 8 p.m., in the Board Room.

Chelsea Lioness, second Monday of each month at the Meeting Room in the Citizens Trust on M-52, Chelsea, at 7:30 p.m. Call 475-1791 for information.

Parents Anonymous Group, Chelsea, a self-help group for abusive or potentially abusive parents, Mondays, 7-9 p.m. Call 475-9176 for information.

Chelsea Recreation Council 7 p.m., 2nd Monday of the month, Village Council chambers. 35tf

Tuesday—

Chelsea Area Historical Society will meet Tuesday, Feb. 14 at the Methodist church. Pot-luck dinner at 6:00 p.m. Meeting to follow.

Woman's Club of Chelsea, 8 p.m. second and fourth Tuesdays at McKune Memorial Library. For information call 475-2857.

American Business Women's Association 6:30 p.m. at the Chelsea Hospital fourth Tuesday of each month. Call 475-9244 for information.

Lima Township Planning Commission, third Tuesday of each month, 8 p.m., Lima Township Hall. advx30tf

Chelsea Village Council, first and third Tuesdays of each month. advtf

Sylvan Township Board regular meetings, first Tuesday of each month, 7 p.m., Sylvan Township Hall, 112 W. Middle St. advtf

Lions Club, first and third Tuesday of each month, 6:45 p.m., at the K of C Hall. Ph. 475-2831 or write P.O. Box 121, Chelsea.

Chelsea Jaycees, first Tuesday of each month. For more information call Wendall Wagner, 475-2571.

Chelsea Rod and Gun Club regular meeting, second Tuesday of each month at the clubhouse, Lingane Rd. 49tf

Chelsea Rebekah Lodge No. 130 meets the first and third Tuesday of each month, at 7:30 p.m.

Wednesday—

VFW Post 4076 meeting second Wednesday of month, 7:30 p.m., VFW Hall, 105 N. Main.

Chelsea Communications Club, fourth Wednesday of each month, 8 p.m., Chelsea Lanes basement meeting room.

New Beginning, Grief Group 1st, 3rd (5th) Wednesday each month, 7:30-9 p.m., Family Practice Center, 775 S. Main St., Chelsea.

Lima-Dexter Extension, 10:30 a.m., Wednesday, Feb. 8 at home of Blythe Johnson, 115 S. Freer Rd., Chelsea. Hostesses are Phyllis Vallencourt and Blythe Johnson. Program conducted by Jane Schairer.

Thursday—

Chelsea Community Farm Bureau, Thursday, Feb. 9, at home of Mr. and Mrs. Norman Hinderer, 7:30 p.m. Pot-luck.

McKune Memorial Library will have a story hour for 3-5-year-olds each Thursday. Story hour will begin at 9:15 a.m. and end at 10 a.m. Cheryl Ford will be the storyteller.

Lyndon Township Planning Commission, 8:00 p.m. the second Thursday of each month. adv26tf

Knights of Columbus Women's Auxiliary, second Thursday of each month, 8 p.m. at K. of C. Hall, 20750 Old US-12.

Friday—

Senior Citizens meet third Friday of every month, pot-luck dinner, games and cards. 6 p.m. at Senior Citizen Activities Center at North School.

Rogers Corners Farm Bureau group, Friday, Feb. 10 at 8 p.m. at home of Edwin and Amanda Horning.

Misc. Notices—

North Lake Co-Op Nursery school is taking enrollments for the 1983-84 school year for 3- and 4-year-old sessions. We offer classroom assisting and two options for non-assisting. For further information call Nancy Montange, 475-1080. adv15tf

Chelsea Co-op Nursery is accepting applications for the 1983-84 school year. Three-, four- and some late-birthday five-year-olds are eligible. Classroom assist and non-assist programs are available. Please call Karen at 475-7161 or Janet at 475-9370 for information. xadv24tf

Faith in Action: hours, 9-4, Monday through Friday. Call 475-3305. Services provided: food, clothing, limited financial assistance.

Faith in Action provides food, clothing, and limited financial assistance based on need, as well as other services. The House is located behind the Chelsea Hospital or call 475-3305.

Home Meals Service, Chelsea. Meals served daily to elderly or disabled. Cost per meal, \$2.25 for those able to pay. Interested parties call Ann Feeney, 475-1493, or Joyce Manley, 475-2795.

Chelsea Social Service, 475-1581, 2nd floor of Village Offices. Thursdays, 10 to 4, or if an emergency need at other times, call Linda at 475-7405 or Jackie at 475-1925.

Free blood pressure screening offered in co-operation with Chelsea Community Hospital is available to seniors at the: Dexter Senior Meals Program, the first Tuesday of every month from 11:30 a.m. to 12:30 p.m., located at the Knights of Columbus Hall, 8265 Dexter-Chelsea Rd., Dexter; Waterloo Senior Meals Program, the third Thursday of every month from 11:30 a.m. to 12:30 p.m., located at Waterloo Township Hall, Waterloo; Chelsea Senior Citizens Center, located at North Elementary school, Chelsea. Call 475-9242 for specific screening times. For further information, call Julie Say, R.D., community nutritionist, 475-1311, ext. 369.



★ Severance Pay For Farmers

Charles B. Shuman, Illinois farmer and former president of the American Farm Bureau Federation, has an idea. He knows that government farm programs have cost taxpayers about \$114 billion since their inception in the 30's and that farm income continues as a perennial problem. His idea is to get rid of government farm programs by giving farmers severance pay to simply get out and be done with it.

It would work this way: farmers would compute how much they were getting from deficiency payments and other federal price subsidies, and enter a claim for that amount. They'd then get it back in the form of severance pay and get back on the marketplace. There would be a three year transition period to provide a cushion.

To those who ask, "Is he serious?"—the answer is that Shuman is a serious economist. The problem is that Congress is not a serious economist. It has no plan to release farmers now in government programs to broader opportunities in the marketplace, which the Shuman "school of agricultural economics" insists is the best place for farmers to really make money and where taxpayers are shed of uncommon burdens that sully the good image of farmers. This year, farm program costs have reached an all-time annual high of \$20 billion. And what's the new problem? It's the same as the old problem—farm income.

At the very least, what Shuman's idea can do is to stimulate some long-needed thinking on a long-term farm income solution. It's a blow struck for those who believe, like Shuman, that farmers should stop the stop-gaps and insist on a clear road to deliver their produce to consumer markets and not to government storage bins.

Letters to the Editor

To the Editor,

This past week I went to Lansing to get a first-hand look at the business of government. To say that I am in a state of shock is to put it mildly. If you need a cause to get your teeth in, can I suggest one—A PART TIME LEGISLATURE. You've already got one but they're billing you for full-time pay and elaborate fringe benefits. I couldn't believe what my eyes saw—not smooth running, well deliberated debate—NO—GOVERNMENT BY CRONYISM. Their official working day lasted 40 minutes. The representatives were milling around talking to each other and would hurry back to their desk when their vote was needed—or they sat at their desk on the phone while the votes were being taken.

Legislators have acquired a mystique in the rarified atmosphere of Lansing, spending other people's hard-earned money. Your trust in them on the whole is ill-advised. They appear more interested in furthering their own power and prestige, voting with the IN-GROUP in order to curry favor, and generally making things uncomfortable for those representatives who truly represent the people. That's why recalling those Senators and Representatives who do not reflect their constituents' wishes has become so necessary. Certainly the framers of the Constitution understood this self-serving facet of human nature and that "power corrupts and absolute power corrupts absolutely" when they provided for recall.

Forty-five states manage to get their business conducted on a part-time basis so let's acknowledge that we already have a part-time legislature and save ourselves some time and money. You can help by signing or circulating a petition for a part-time legislature.

Christine Crowner,
Saline.

BARBARA M. WEHR, D.D.S.
JOHN C. WEHR, D.D.S.

FAMILY DENTISTRY

9477 N. Territorial, Dexter
In North Territorial Family Clinic
426-4635

Monday-Friday, 9 a.m.-5 p.m.
Evening & Saturday appointments available

Your Health Options

By Beverly Chetick

Director of Health Education, Washtenaw County Health Dept.

People seem to be talking a lot about lifestyle and wellness and fitness. Is this a new health fad? Not really. The current belief, which is supported by research, is that people have much more control over their health than they take the credit, or responsibility for.

Over the years, people have blamed their fatal diseases on one thing and another: unclean water supplies, smallpox and pneumonia often have led the list.

Today, with the advent of modern plumbing, immunizations and antibiotics, people have learned it's the chronic diseases like stroke, heart disease and cancer that are the primary killers.

These diseases are most influenced by "lifestyle"—that is, a person's eating, smoking and exercising patterns as well as the techniques used for handling stress.

It may seem easy for people to change their lifestyles, but that's not always the case. Sometimes people aren't even aware that their habits are increasing their chances of dying early or reducing the quality of their lives. If they don't know how they measure up, it's certainly difficult to change.

To help people find out if their lifestyles are excellent, good, risky or hazardous, the Washtenaw County Health Department has developed two pencil

and paper "Lifestyle Profiles—one for adults, a second for adolescents—that people can complete in their own homes. For a free copy of the "Profiles" and the booklet, "The Wellness Revolution," please call the Health Education Office at 973-1488 between 8:30 a.m. and 5 p.m.

Michigan Man Named to National Labor Committee

Robert DeBruyn, Jr., a vegetable grower and packer from Ottawa County, has been appointed to the newly-formed American Farm Bureau Federation Labor Advisory Committee. The committee, consisting of 12 agricultural employers from as many states, will advise the American Farm Bureau board of directors on farm labor issues and problems, and on a wide range of general labor issues affecting agricultural producers.

FOR SELLERS
PONTIAC GMC
7900
Factory Order

Above Dealer cost!

Purchase Any New Pontiac or GMC Truck for \$7900 Above Factory Invoice
 "No Gimmicks" "No Hassles"
 Prices Quoted Over Phone
 Or...Add \$7900 If You Prefer To Purchase From Our Huge Inventory
 Call: Brian (JAY) Jermalowicz

Offer Excludes Fiero - Vans or STE

38000 GRAND RIVER AVE.
 Farmington Hills
478-8000

Nifty . . . Nifty MARGARET RADLOFF IS 50!

—Andrea, William and Thomas Hewitt

McDonald's GOOD SPORTS HAPPY MEAL

Hey Kids!

Collect all four boxes
Featuring the
McDonaldland
characters in various
sports activities.



Offer good
Feb. 6 - April 15, 1984

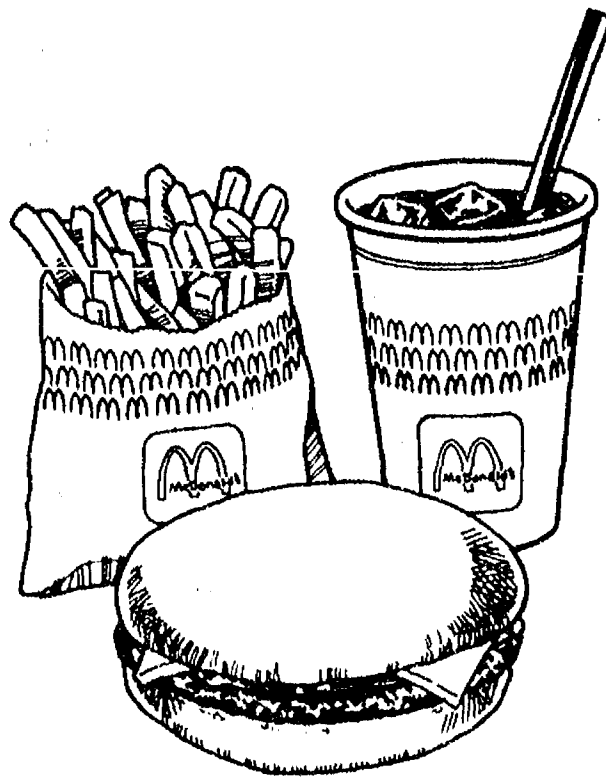

1535 S. MAIN, CHELSEA
PHONE 475-9620

INSIGHT

NEW MENTAL HEALTH SERVICE

Professional psychoanalyst will respond in writing to individuals who wish to submit problems or concerns.

FEE: \$10.00 per letter

Please enclose a stamped self-addressed envelope.
Confidentiality maintained.

PLEASE ADDRESS LETTER TO:

INSIGHT, P.O. BOX 2078, ANN ARBOR, MICH. 48106

Juke Box Rentals

for:

- ★ REUNIONS
- ★ RECEPTIONS
- ★ PARTIES

... every special event

Zemke

Operated Machines

(313) 662-1771

Musical Valentine's Day Cards!

Each time the card opens, a special song plays for your Valentine! Melodies include "I'm in the Mood for Love" and more! \$7.00 each.

© 1983 Hallmark Cards, Inc.

dayspring gifts

116 S. Main St.
ph. 475-7301

Why one local bank is better than two.

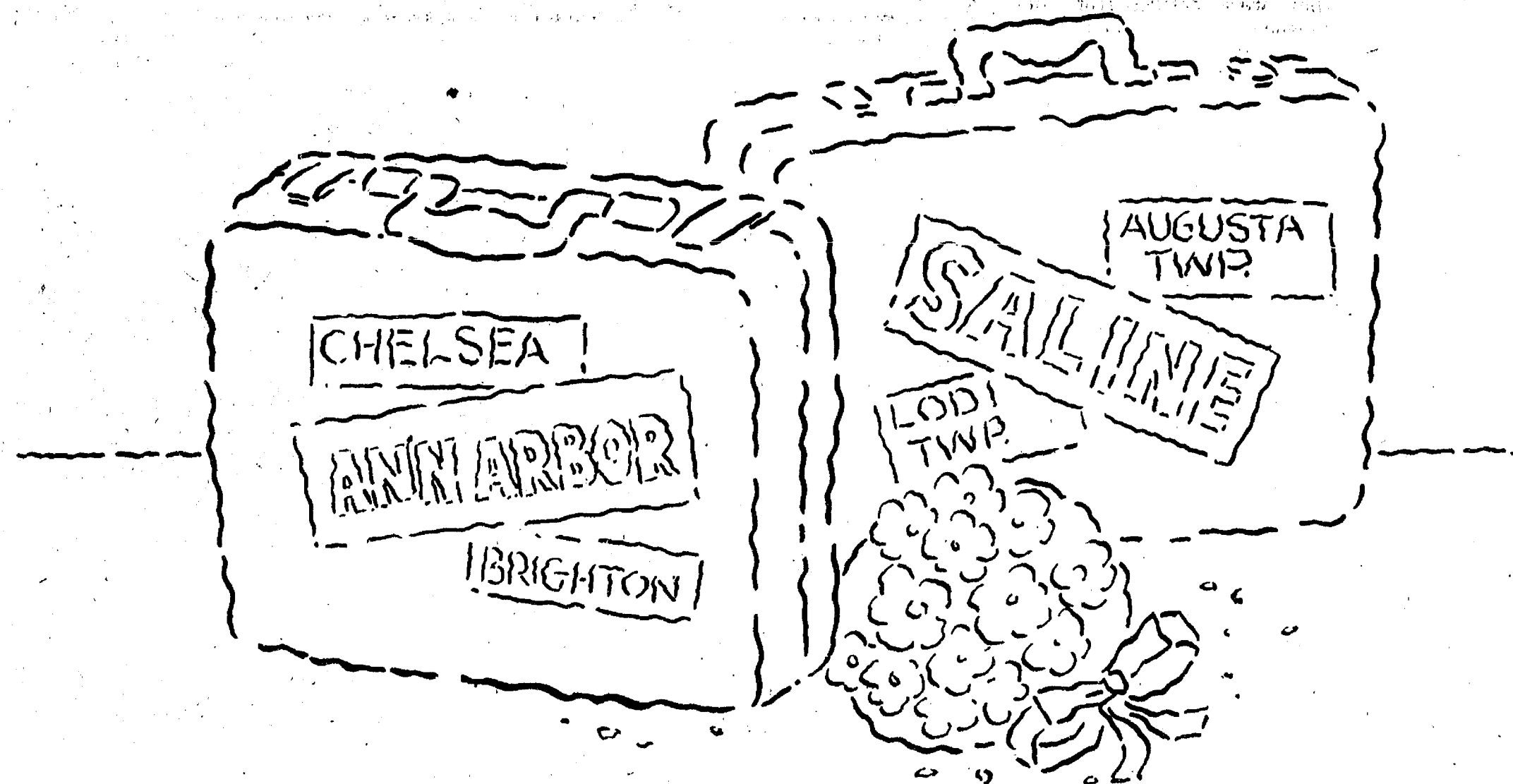

"What a wonderful couple."

When Citizens Bank of Saline and Ann Arbor Trust merged to become Citizens Trust, it wasn't to create one less local bank. It was to create one *larger, stronger* independent local bank to serve you even better.

Local Management.

The same experienced and highly trained management teams from both banks have been integrated to manage your funds.

Local Ownership.

Shareholders of both banks now share in the ownership of Citizens Trust. They are dedicated to continuing the tradition of community service which is so strongly a part of the backgrounds of both banks.

Local Employees.

Step into any of our seven convenient offices and you'll see the same friendly faces you've

always done business with.

We are now the county's largest independent bank, and one of the largest in Michigan. And we intend to *stay* independent and grow in the ways that serve you best.

If you have any questions about the merger, call or stop by any of our offices listed below.

Ann Arbor Trust and Citizens Bank of Saline have tied the knot.

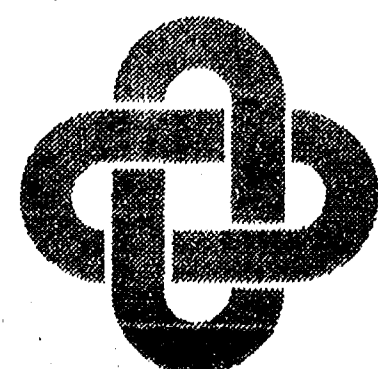

CitizenTrust

Downtown Ann Arbor • Augusta Township • Brighton • Chelsea • Lodi Township • Saline • S. State St., Ann Arbor

MEMBER FDIC



WIN MUSIC AWARDS: Among the Beach Middle school musicians who won awards at the Solo and Ensemble Festival held Jan. 28 at Franklin Livonia High school were: (front row) Julie Stacey, Suzanne Cooper, Melissa Check, Helen Cooper, Kim Easton, Tim

Bristle; (group at right) Mary Heiter, Christine Young, Adam Heeter; (back row) Anna Flintoft, Tim Mayer, Jason Richardson, Scott Salimin, Mike Thompson, Don Gerstler.



MORE MUSIC WINNERS: Beach Middle school students who won awards at the Solo and Ensemble Festival included (front row) Julie Stacey, Suzanne Cooper; (second row) Leslie Manning,

Kathryn Giebel, Jennifer Ghent, Sarah Teare; (third row) Ann Weiner, Kelley Kanten, Jeannie Heim, Calisa Tucker, Vanessa May; (fourth row) Heather Schaurer, Sheila Tillman, Marie Kattula.

Beach School Musicians Receive High Ratings in Festival at Livonia

Beach Middle school musicians earned ratings at the Solo and Ensemble Festival held Jan. 28 at Franklin Livonia High school.

Division I soloists—Melissa Check, flute; Anna Flintoft, french horn; Timothy Mayer, french horn; Christine Young, cornet; Robert Kornel, piano, and Timothy Mayer, piano.

Division I ensembles—woodwind duet, Kim Easton, flute, and Julie Stacey, clarinet; woodwind duet, Helen Cooper, flute, and Suzanne Cooper, clarinet; flute duet, Karen Haugen and Kristi Jachalke; flute duet, Lisa Taylor and Melissa Check; flute duet, Helen Cooper and Kim Easton.

Cornet trio, Mike Lavigne, Jeff Smith, Kevin Brock; saxophone quartet, Martin Heller, Scott Salamin, Mike Thompson, Mark Luick; brass quartet, Christine Young, Adam Heeter, Anna Flintoft, Jason Richardson; brass quintet, Mike Lavigne, Craig Zuelke, Tim Mayer, Don Gerstler, Tim Bristle.

Percussion duet, Dale Cole and Martha Weber; percussion quintet, Martha Weber, Dale Cole, John Cattel, Ken Beauchamp, Domingo Hernosillo.

Division II solo—Alison Thornton, alto saxophone.

Division II ensembles—woodwind duet, Kelly Karitson, flute, and Heather Schaurer, clarinet; woodwind duet, Lisa Taylor, flute, and Marie Kattula, clarinet.

Brass quartet—Debbie Devoe, Jeff Smith, Jeff Waldyke, Chris Geiske; woodwind duet, Ann Weiner, flute, and Sheila Tillman, clarinet; woodwind duet, Karen Pausell, flute, and Jill LaCroix, clarinet; woodwind

duet, Jennie Heim, flute, and Sarah Schaeffer, clarinet.

Clarinet duet, Heather Schaurer and Marie Kattula; clarinet duet, Julie Stacey and Suzanne Cooper; brass duet, Tom Bennett

and Scott Westphal; alto saxophone duet, Sharon Colombo and Alison Thornton.

Division III—saxophone duet, Greg Boughton and Bill Hueston.

State Licensed and Insured

JERRY HANSEN & SONS ROOFING & SIDING COMPANY

Phone (313) 994-4232
P. O. Box 2123, Ann Arbor, Mich. 48106

ALL TYPES OF ROOF REPAIRS, SIDING, GUTTERS,
DOWNSPOUTS, INSURANCE WORK

27 Years Experience

NOTICE OF PUBLIC HEARING on PROPOSED AMENDMENT TO THE LYNDON TOWNSHIP ZONING ORDINANCE

TAKE NOTICE: that

the Lyndon Township Planning Commission will hold a Public Hearing on February 9, 1984 at 8:00 p.m., at the Lyndon Townhall, Lyndon Township, Michigan, for the purpose of considering the following amendment to the Lyndon Township Zoning Ordinance.

AN ORDINANCE TO AMEND THE LYNDON TOWNSHIP ZONING ORDINANCE ADOPTED MARCH 10, 1973.

THE TOWNSHIP OF LYNDON ORDAINS:

An Amendment to ARTICLE IV, R C (Recreation Conservation District) Permitted Uses: Section 4.02:

That the first sentence of said section be amended by adding the following words: "on lots of 10 acres or more."

The amended sentence would then read "The following buildings and structures, and uses of parcels, lots, buildings and structures are permitted in this district on lots of 10 acres or more."

Written comments concerning the above will be received by regular mail at 17090 Boyce Road, Stockbridge, MI 49285

LYNDON TOWNSHIP PLANNING COMMISSION

George P. Coash, Jr., Co-Secretary

Pinckney Area Youth Completes Course In Communications

Navy Cryptologic Technician Seaman John M. Tinning, son of Joan M. Tinning of 11442 Algonquin, Pinckney, recently graduated from a communications course at Naval Technical Training Center Corry Station, Pensacola, Fla., and has reported for duty with Naval Security Group Activity, Edzele, Scotland.

The 19-week course provides the technical knowledge and skills necessary to perform duties as an apprentice Non-Morse Code Operator.

Classes include the study of radio wave propagation, modulation and multiplexing; basic mathematics to include frequency conversions, binary and octal numbering systems, basic signal analysis, and the Morse Code.

MICHAEL W. BUSH

C.P.A., P.C.

CERTIFIED PUBLIC ACCOUNTANT
6790 Dexter-Townhall Rd., Dexter
Ph. 426-4556

INCOME TAXES CONSULTING

Monday-Friday, 9 a.m.-5 p.m.
Evening & Saturday appointments available

ADVERTISEMENT FOR BIDS VILLAGE OF CHELSEA

Sealed Bids for the Village of Chelsea Werkner Road Landfill Improvements will be received by the Village of Chelsea, 104 E. Middle Street, Chelsea, Michigan 48118 until 12:00 o'clock Noon, Eastern Standard Daylight Savings Time of Tuesday, February 28, 1984, and then at said office publicly opened and read aloud.

The work consist of the following approximate major items:

| | |
|-----------------------|------------------------|
| EARTH EXCAVATION: | 75,000 YD ³ |
| EARTH EMBANKMENT: | 55,000 YD ³ |
| PVC SEWER: | 565 LF |
| MANHOLE CONSTRUCTION: | 3 |
| SEEDING & MULCHING: | 6 AC |

The information for Bidders, Bidders Proposal, Contract, Plans, Specifications, Form of Bid Bond, Performance and Payment Bond, and other Contract Documents may be examined at the following locations:

Village of Chelsea Office, 104 E. Middle Street, Chelsea, Michigan 48118

Washtenaw Engineering Company, Inc., 3250 W. Liberty Ann Arbor, Michigan 48103

Copies may be obtained at the office of Washtenaw Engineering Company, Inc. 3250 W. Liberty, Ann Arbor, Michigan 48103

The Contractor shall submit a Bid Proposal on the forms provided.

The Owner reserves the right to waive any irregularity or irregularities or to reject any or all bids.

Each Bidder must deposit, with his bid, security in the amount, form, and subject to conditions provided in the Information for Bidders.

No Bidder may withdraw his bid within thirty (30) days after the actual date of the opening thereof.

Date: February 3, 1984

Evelyn Rosentreter, Clerk
Village of Chelsea, Michigan

PHIL'S SERVICE

Philip C. Musolf, Owner-Operator
889 S. Main St., Chelsea Ph. 475-3596

COMPLETE AUTO SERVICE

- ★ Tune-Ups
- ★ Brakes
- ★ Shocks
- ★ Struts
- ★ Front End Repairs
- ★ Cooling System Repairs
- ★ Exhaust Systems
- ★ Engine & Transmission Replacement
- ★ Engine and Carburetor Repairs

Mon. thru Fri., 8 a.m. to 8 p.m. Sat., 8 a.m. to 5 p.m.

PERM SPECIAL

\$25.00 including haircut

Good thru February

CHILDREN'S HAIRCUTS PRICED EQUIVALENT TO AGE

| AGE | PRICE |
|--------------|-------|
| 2 YRS. | \$2 |
| 3 YRS. | \$3 |
| 4 YRS. | \$4 |
| 5 YRS. | \$5 |
| 6 YRS. | \$6 |
| 7 YRS. | \$7 |
| 8 YRS. | \$8 |
| 9 YRS. | \$9 |
| UP TO 10 YRS | \$10 |

EAR PIERCING \$7.00

Reg. \$10.00 - (Includes Earrings)

OPEN EVENINGS By Appt.

HIS-N-HER IMAGES
8066 Main St. Dexter 426-8878

Biddy Basketball Results Told for Past Two Weeks

Results of the last two weeks rounds of Chelsea Biddy Basketball have been announced. They are:

Week ending Jan. 28—
WBA
78'ers 59, Bucks 8.
Hawks 39, Pistons 27.
Celtics 34, Lakers 16.

ABA
Lakers 31, Pistons 29.
Bulls 40, 78'ers 25.
Celtics drew a bye.

NBA
Bullets 38, 78'ers 8.
Knicks 32, Pistons 19.

High scorers included Chad Starkey, Jimmy Alford, Rob Stoffer, Craig McCalla, Greg Clarke, Kyle Plank, Jude Quilter, Chad Raymond, Brian Talbot, Tom Steele, Colten White, Nicole Hansen, Steve Haapala, Garrett Kern, Ed Waller, Vince Dunn, Jeff More, Tom White, Tim Wescott, E. Brown, Chris Duham, Pat Steele, Kevin McCalla, Mike Eder, Jason Adams and Jeremy Stephens.

Week ending Feb. 4—
WBA
Hawks 38, Lakers 14.
Celtics 38, Bucks 13.
Pistons 34, 78'ers 28.

ABA
78'ers 45, Celtics 22.
Lakers 33, Bulls 10.
Pistons drew a bye.

NBA
Bullets 21, Knicks 16.
78'ers 18, Pistons 13.

High scorers included Kyle Plank, Chad Raymond, Kerry Plank, Chad Starkey, Rob Stoffer,

The biggest current demand for child-care services is for infants and toddlers, because it is among their mothers that the increase in labor force participation has been greatest, and the scarcity of services most severe, according to an article in the Monthly Labor Review.

SPECIAL PURCHASE

**17.2 cu. ft.
No-Frost
Refrigerator**

has adjustable
glass shelves

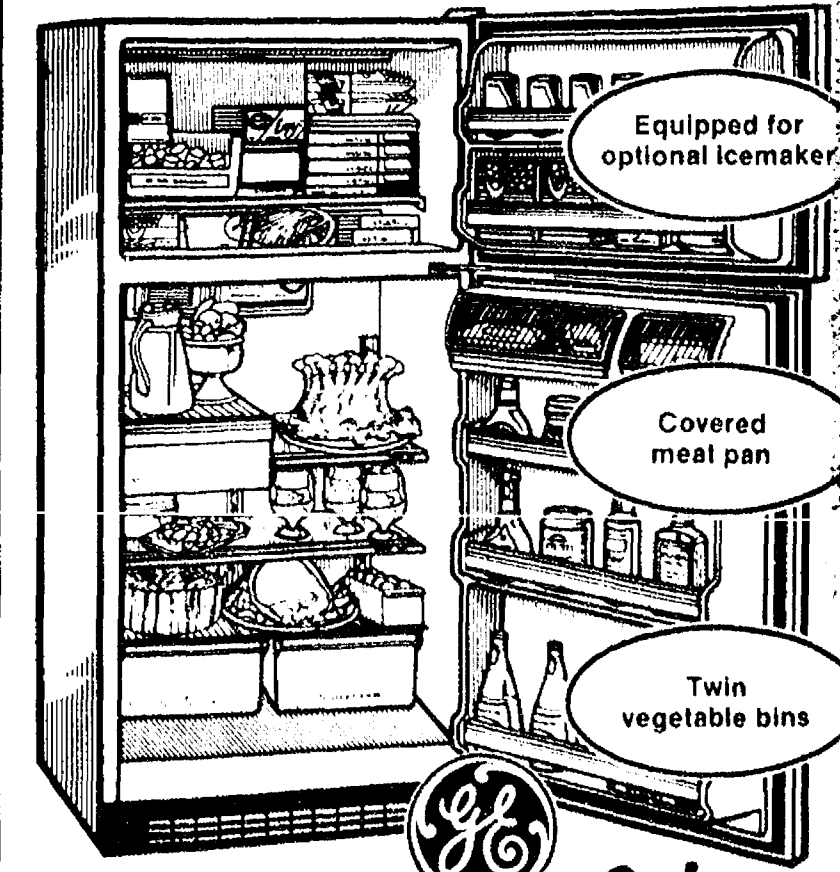

Model TBF17KC

- 4.73 cu. ft. freezer.
- Energy Saver Switch helps cut operating cost.
- Rolls out on adjustable wheels.
- 30 1/2" wide, 64" high.

Only

\$650.00

White or Almond

OPEN MONDAY UNTIL 8:30 p.m.

HEYDLAUFF'S

113 N. Main St.

Ph. 475-1221

One Measles Case Found Here; Free Vaccinations Offered

The Chelsea school district has one confirmed case of measles, and officials are taking steps to contain the problem right there.

Assistant superintendent Fred Mills said a student at the high school has come down with the highly contagious disease, which is usually not serious except for a few days of illness but occasionally has some bad side effects.

Several cases of measles have been reported in the Ann Arbor public schools. One case each was reported from Ann Arbor, Gabriel Richard High School, Milan and Chelsea.

"Any time we get a case of any highly contagious communicable disease, we are concerned about it," Mills said. "We certainly don't want it to spread, and we are taking measures to see that it doesn't."

Mills said there are "a few" students in the Chelsea school system whose records show they have not been vaccinated against measles for one reason or another. Vaccination provides immunity against the disease.

"In some instances students have not been vaccinated for religious reasons, and in others there were medical reasons not to give the shots," Mills said. "I suspect we have some transfer students who actually have been vaccinated but whose school medical records don't show it because the information hasn't been sent to us by the schools they came from."

A special measles vaccination clinic was held at the high school on Monday after having been postponed from Friday because Chelsea schools were closed due to slippery roads. Junior high and elementary students wanting the vaccination were bused to the

high school. The shots were given free.

To get the anti-measles shot, students had to present permission forms signed by a parent or guardian.

"Any students who has not previously been immunized against measles and who declines to be vaccinated now will be sent

Additional Immunization Clinics Slated

Washtenaw County Health Department has scheduled several additional immunization clinics for the week of Feb. 6 as follows:

Monday, Feb. 6, 1:30-4:30 p.m., 2355 W. Stadium, Ann Arbor.

Tuesday, Feb. 7, 1:30-4:30 p.m., 2355 W. Stadium, Ann Arbor.

Wednesday, Feb. 8, 1:30-4:30 p.m., 555 Towner, Ypsilanti.

Thursday, Feb. 9, 1:30-4:30 p.m., 555 Towner, Ypsilanti.

Immunizations against the following diseases will be available for infants through 18 year olds: diphtheria, tetanus, pertussis (whooping cough), polio, measles (rubeola), mumps, rubella, TB skin testing will be available for children and adults.

No appointment is necessary and there is no charge for immunizations. For further information call the Health Education Office, 973-1488.

In addition to the above mentioned clinics, special clinics in schools for immunization against measles or measles and rubella only are being scheduled as necessary. Information regarding clinics in schools will be sent out by the schools.

home for a mandatory 10 days, which is considered to be the incubation period for measles," Mills said. "That is state law, and we will comply with it. I don't expect there will be very many, if any, such instances."

Students who missed Monday's clinic at the high school can secure free vaccinations at county-wide clinics sponsored by the Washtenaw Health Department from 1:30 to 4:30 p.m. today and tomorrow at 555 Towner St., Ypsilanti.

Those clinics will offer a range of immunization shots including not only measles but also rubella (German measles), mumps, diphtheria, tetanus, pertussis (whooping cough) and polio. Further information may be obtained by calling 973-1488.

Two Sheep Shearing Schools Set

Two sheep shearing schools will be held this year, one at St. Louis and the other at the Michigan Live Stock Exchange in Manchester. Purpose of these schools is to help you learn the skill of shearing sheep. Instructors include: Paul Taylor, professional shearer from Marysville, O.; Graydon Blank, retired MSU sheep specialist; Larry Mrozinski, MSU sheep specialist; and Bill Ames, extension Agriculture agent.

Date of the Manchester School are Friday, March 23, and Saturday, March 24. Each session will start at 9 a.m. and end at 4 p.m. All equipment along with sheep to shear will be provided. Everyone is responsible for their own meals (lunch will be available at the yards), transportation and lodging if needed.

Registration is on a first-come, first served basis as we can only accommodate 20 people. Register as soon as possible. Send check or money order, payable to MSU Shearing School, for \$30 to Larry Mrozinski, 105 Anthony Hall, Michigan State University, East Lansing 48824. The telephone number is (517) 353-1748. You will receive confirmation of your registration along with more information after March 1.

The shearing schools are sponsored by the Michigan Livestock Exchange, Mid-State Wool Growers, Michigan Sheep Breeders Association, and the Co-operative Extension Service.

For local information, contact Bill Ames at the Washtenaw Co-operative Extension Service at 973-9510.

Telephone your club news to 475-1371

The Chelsea Standard

Section 2

Chelsea, Michigan, Wednesday, February 8, 1984

Pages 9-16



GETTING THE NEEDLE: Nurse Cindy Carnevale prepares to poke a needle into the arm of Chelsea High school student Doug Thomas during a special measles vaccination clinic held earlier this week.

Township Board Members Attend State Convention

Arlene Howe, Julie Knight, Jim Drolett and Doug Smith of the Dexter Township Board were among the more than 1,800 township officials and others who travelled to Dearborn on Jan. 24-27 to learn more about key issues in township government at the 31st annual Educational Convention of the Michigan Townships Association (MTA).

They heard speeches by Governor James Blanchard and U.S. Congressman Robert Davis of Gaylord at Wednesday morning's opening session.

MTA executive director John M. La Rose, 1983-84 MTA president Wallace Blerlein, and National Association of Towns and Townships president George Miller also addressed the delegates.

They also attended educational workshops on township duties and township problems on Wednesday and Thursday. On Thursday evening, they attended a formal banquet, as did numerous federal and state legislators and state officials.

The convention ended with Friday morning's annual business meeting, during which the association's members elected officers and took positions on a wide variety of issues, ranging from solid waste management to state revenue sharing to federal

economic development funds.

The MTS, based in Lansing Charter Township, provides lobbying and educational services to nearly 98 percent of Michigan's 1,243 townships and 6,500 elected officials.

John Bowdish, II, Completes Army Basic Training

Army Pvt. John L. Bowdish, II, son of John L. and Jacqueline G. Bowdish of 17525 Bowdish Rd., Gregory, has completed basic training at Fort Leonard Wood, Mo.

During the training, students received instruction in drill and ceremonies, weapons, map reading, tactics, military courtesy, military justice, first aid, and Army history and traditions.

Slippery Roads Cause School Closing Friday

Chelsea schools were closed last Friday because of extremely slippery conditions on rural roads.

Thawing temperatures and light rain turned packed snow into ice and left a film of water on top. "I think some of our buses might have made most of their runs sideways if the drivers had tried to go out," assistant superintendent Fred Mills said. "It was a temporarily very dangerous situation."

Chelsea's Friday night basketball game against Lincoln went ahead as scheduled.

"We have a policy which says, in effect, that on any day when we close the schools and send students home after classes have started, we automatically cancel all events scheduled for that day.

"When we call off school early in the morning, before classes begin, we wait until noon, make a judgment on the weather and road conditions, and then decide what to do about athletic contests and other evening activities."

"In this case things had changed enough for the better that we had no concern about sending a team basketball bus over paved roads down to Willis. We did cancel the fan bus. Only about a dozen persons had signed up for it."

Manufacturing industries will still be an important source of new jobs during the next decade, according to new projections published by the Bureau of Labor Statistics in the November Monthly Labor Review.

INCOME TAX & ACCOUNTING SERVICES

CALL FOR APPOINTMENT

RICK RICKERMAN

935 S. MAIN (FRISINGER REALTY)
CHELSEA, MICH. PH. 475-1432 or 475-8683

RAINBOW TOURS INVITE YOU! JOIN THEM ON EUROPEAN HOLIDAY JUNE 15th — JUNE 30th Visit Germany, Austria, Switzerland, France.

COST: \$1,795 per person

Includes all transportation, hotels, sightseeing, breakfast and dinner each day.
Travel with people you know.

CONTACT: REV. R. J. RATZLAFF.
663-1981

Certificates of Deposit?

A variety of maturity spans, minimum deposit requirements and high interest yield make our CDs attractive for investment of excess or non-emergency funds.

Super NOW Account?

If you'd like to earn the high interest dollar and you already keep a large checking balance... then, get the details on the Super NOW Checking Account.

Money Market Account?

Competitive high interest earning capacity, no penalties for withdrawal, FDIC insured protection, easy accessibility... who could ask for anything more!

Whichever direction you choose for investment dollars... you can count on us for the service you need!

CSB CHELSEA STATE BANK

Member F.D.I.C.

Branch Office
1010 S. Main

Phone 475-1355

Main Office
305 S. Main

A substantial interest penalty is charged for early withdrawal of all certificates of deposit.

Simplicity

Pre-season Treason.

The factory would shoot us if they knew what we did with their suggested retail prices.

After all, feature by feature, Simplicity mowers and tractors already were the best values.

Now they're even better. But not for much longer. So, come in and cash in today.

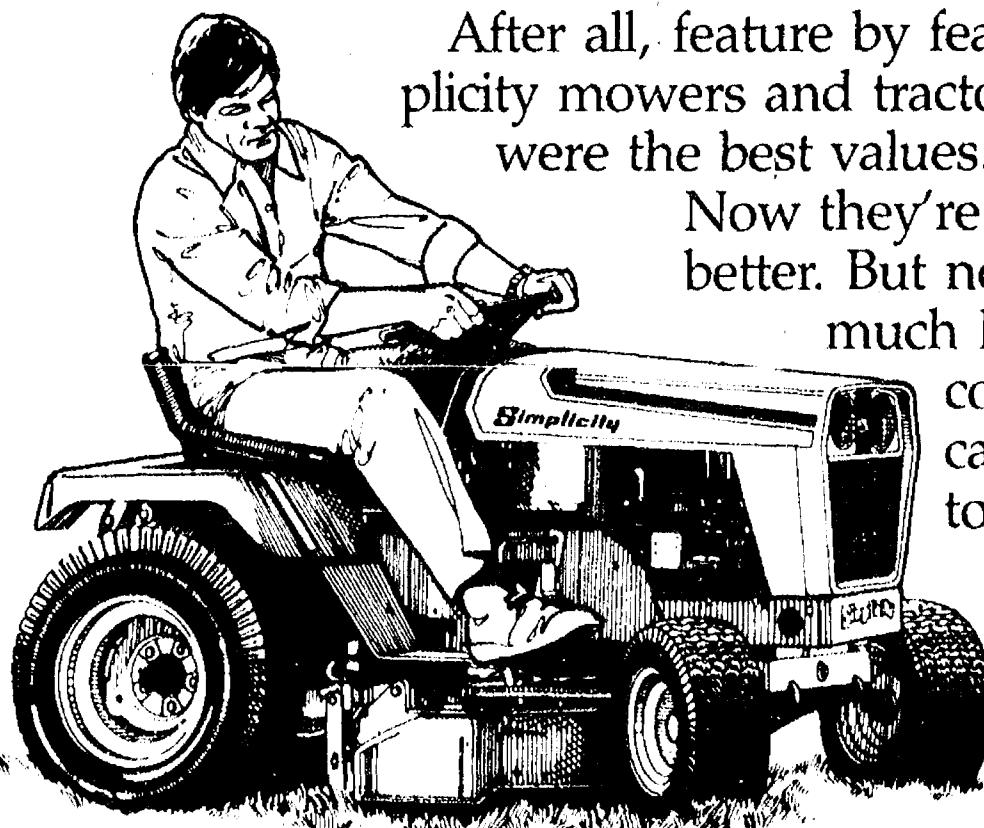

Don't tell, we've cut them up to \$1000

CHELSEA HARDWARE

GARDEN 'N' SAW ANNEX

120 S. MAIN ST., CHELSEA

PH. 475-1121

SPORTS

Chelsea Scores 85, But Lincoln Tallies 105 To Win Game

Chelsea varsity basketball coach Paul Ash wanted his Bulldogs to go out and score some points in last Friday's game against Lincoln, and they did, marking up a season-high 85.

Only trouble was that the home-team Railsplitters recorded 105 in a remarkable display of shooting from all over the court. They hit 47 of 91 field goal attempts, better than 50 percent, and added 11 of 18 free throws for good measure.

Chelsea, meanwhile, hit a very respectable 35 of 77 for 45 percent from the field and canned 15 of 18 free throws, both statistics good enough to win most games. Lincoln was just plain red-hot and shot the eyes out of the basket.

"We have had trouble scoring in recent games, and I told the boys to go out and shoot," Ash said. "I wanted them to take the good, open shots instead of passing the ball off, and they did. It was our best shooting game of the season. Lincoln just shot a little bit better. It seemed like they couldn't miss, especially when we got close."

Getting into a run-and-gun game with Lincoln may just be a losing proposition. The Railsplitters are tall, quick and, most important, deadly when they get an opening to fire the ball.

The Railsplitters' 105 points are the most recorded by a Southeastern Conference team in league competition this season. Chelsea's 85 is second-best.

Actually, the Bulldogs played decent defense but couldn't stop

Lincoln from hitting the target. The Railsplitters continually scored on low-percentage shots with defenders swarming all over them.

"You won't see a high school team shoot that well very often," Ash said of Lincoln. "They are extremely talented on offense and they all had hot hands. If they always shot like that, they would be state champions."

The combined total of 190 points was not a record, but it was a bunch for a 32-minute high school basketball game. Some pro contests, which go for 60 minutes, don't produce that many. It's a rarity for a high school team to go over the 100-mark, which requires scoring at a rate of better than three points a minute.

The first quarter was about

even as both teams' shooters sizzled. Lincoln wound up with a 28-26 margin and widened it to 57-45 at the half. The Railsplitters out-scored the Bulldogs in each of the last two periods to earn their eventual 20-point edge.

Chelsea's Marty Steinhauer, who has been on a hot streak lately, led both teams with a game-high 29 points. Eric Schaffner had 16 for the Bulldogs and David Kiel 13.

Lincoln had five players in double figures, and that turned out to be the difference.

The victory enabled Lincoln to stay on the heels of Milan in the contest for first place in the Southeastern Conference. Chelsea dropped into a distant tie for third. Both teams had non-league games scheduled last night.

Varsity Wrestlers Finish Dual Season

Chelsea's varsity wrestling team wound up its regular season schedule of Southeastern Conference dual meets with a solid 57-10 thumping of Milan and a 4-1 mark going into Saturday's SEC meet which will be held here. The Bulldogs were to take on Jackson Lumen Christi there tonight.

Only team to beat the Bulldogs was Saline, which is fourth-ranked in the state in Class B. "Realistically, we can't beat

Saline," Chelsea coach Kerry Kargel said, "but we are a lot closer to them than we were at the start of the season. Our team has come along well. We're getting points in the upper weight classes that we were conceding last year and the early part of this year. We're much better balanced."

Results of the Milan meet:

Doug Harden (98 pounds) won 14-10 decision.

Pete Hanna (105) won by pin in 1:43.

Bob Torres (112) won by forfeit.

Ron Bogdanski (118) won 8-6 decision.

Andy Fenton (126) lost 16-7 decision.

Jeff Morgan (132) won 11-6 decision.

Tom Nemeth (138) won by pin in 1:39.

Eric Stofflet (145) won by pin in 2:41.

Rick Cook (155) won by pin in 1:13.

Dave Gipson (167) won by pin in 2:43.

Mark Porath (185) won by forfeit.

Dave Shoemaker (198) won by forfeit.

Jeff Larson (heavyweight) lost by pin.

JV Wrestlers Perform Well in Conference Meet

Chelsea took nine junior varsity wrestlers to the Southeastern Conference JV meet at Dexter, and eight of them placed fourth or better.

Team scores were not kept, but the young Bulldogs clearly did very well on the unofficial count.

Chelsea placers included:

Andy Fenton (126 pounds), first.

Ron Grifka (138), second.

Marty Poljan (138), third.

Mark Edick (145), first.

Jim Boritzski (145), second.

Curtis Heard (155) first.

Chris Zangara (155), fourth.

Rick Proctor (198), second.

Standard Classified ads get quick results!

For insurance call

JERRY ASHBY
102 E. Middle 475-8637

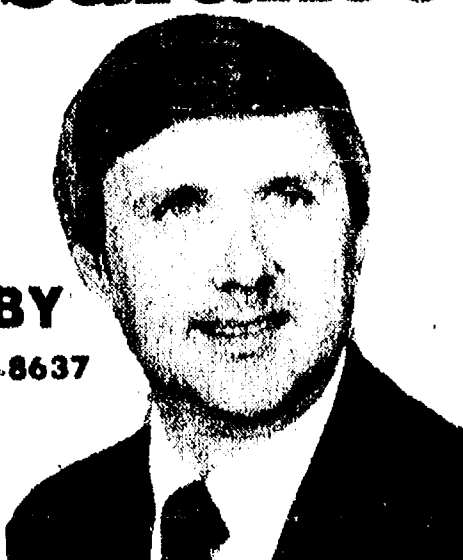
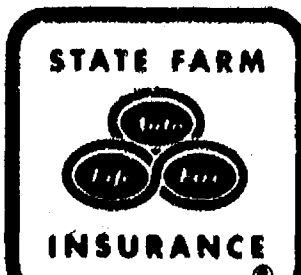

Like a good neighbor,
State Farm is there.
State Farm Insurance Companies
Home Offices: Bloomington, Illinois

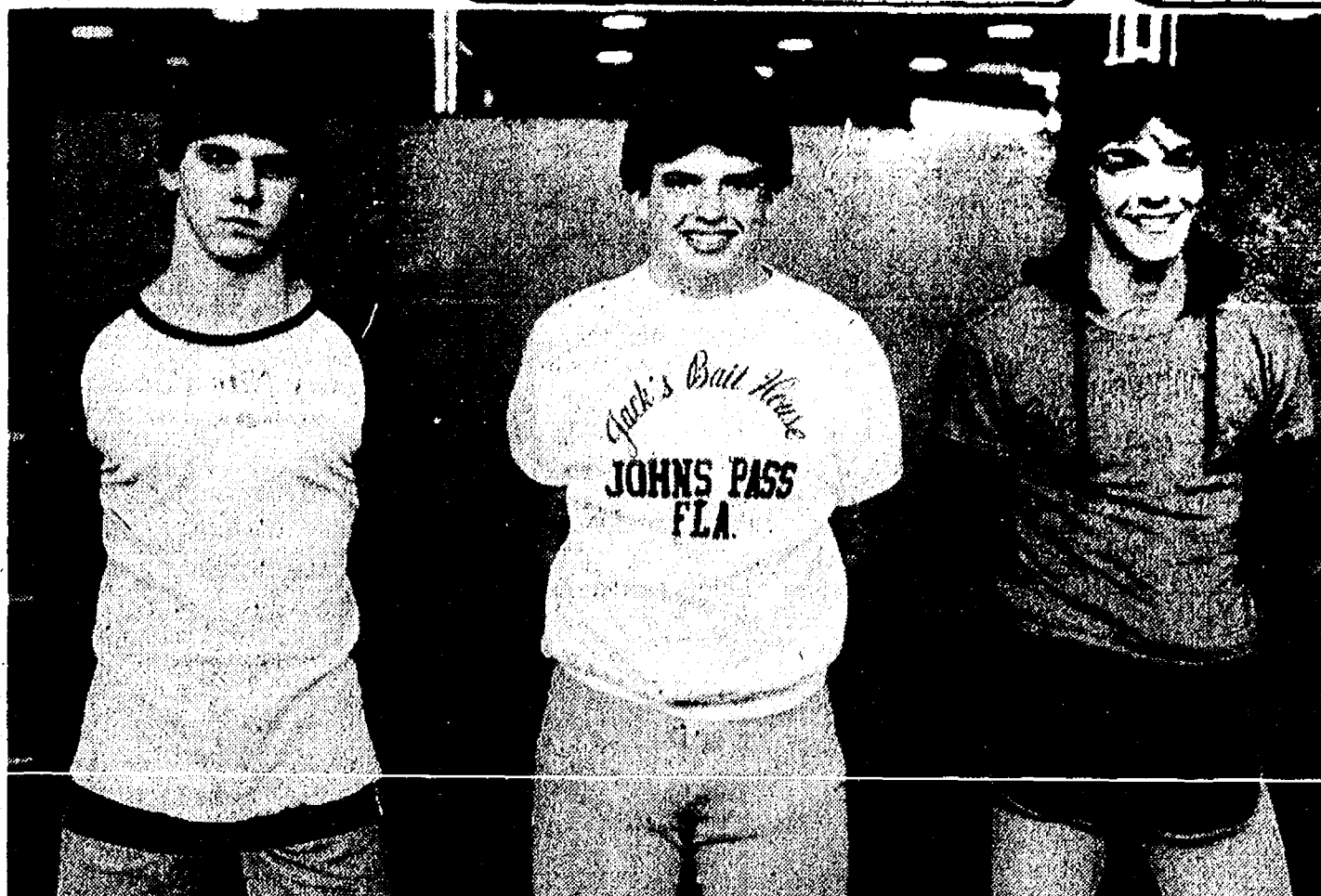

CHelsea Varsity Wrestlers: Steve Wingrove, Mark Porath and Rick Cook are members of the improving Chelsea varsity wrestling team which has compiled a 4-1 record in the Southeastern Conference and performed well in recent invitational meets.

Wrestlers Show Well In Invitational

Chelsea's varsity team placed fourth among the 16 schools entered in the Athens Invitational meet on Jan. 28.

Battle Creek Lakeview won with 206 points, followed by Pennfield with 161½ and Jackson Northwest with 161. Chelsea scored 122.

"It was a very good meet for us," Chelsea coach Kerry Kargel said. "We showed a lot of improvement, especially in the upper weights. We're developing into a solid team up and down the eight classes."

The Bulldogs did not have an individual champion in any division, but took a bunch of lower places.

Pete Hanna (105) and Jeff Morgan (126) both won seconds. Dave Shoemaker was third at 198. Bob Torres (112), Eric Stofflet (145) and Dave Gibson (167) earned fourths. Rick Cook (155) and Steve Wingrove (185) finished fifth in their divisions.

Emergency Phone Numbers Wrong in Target Directory

The EMS Commission of Washtenaw county at their Jan. 27 meeting reviewed the emergency numbers listed in the Eastern Jackson and Western Washtenaw County's Target Directories, Inc. phone directory.

EMS Commission supports the efforts of the villages of Chelsea, Dexter and Manchester to obtain corrections to the incorrect emergency numbers listed.

It is important for anyone receiving this directory to contact their local fire, police or ambulance service to properly note the numbers listed incorrectly for Chelsea, Dexter and Manchester on the emergency numbers page of the directory.

During times of stress, proper location of emergency numbers is critical. Efforts on the part of citizens prior to any corrections being made by Target Directories, Inc., the publisher of the directory, could potentially save time when contacting an agency for emergency assistance.

Dexter Tops Chelsea, 57-48, To Achieve Season Series Tie

Dexter evened its season basketball series with Chelsea a week ago Tuesday night with a home-floor 57-48 victory in a game that both teams had chances to win. A late surge by the Dreadnaughts after Chelsea had pulled from behind into a 42-all tie got the job done.

Chelsea had won an earlier clash between the two down-the-road rivals. They may or may not meet again in the Southeastern Conference and district tournaments, depending on the luck of the draw and who beats whom in the preliminary rounds.

Last Tuesday's contest was about as close as you can get through the first half, with both teams playing intense defensive basketball and missing opportunities on offense.

Chelsea held a 12-11 edge at the end of the first quarter thanks to a length-of-the-court buzzer shot by Eric Schaffner, a line-drive baseball throw that went through the hoop as if it had eyes. This reporter has never seen a longer field goal while watching hundreds of basketball games.

Dexter came back to lead by one, 25-24, at the half in a ding-dong battle of defenses—the Dreadnaughts collapsing zone vs. the Bulldog half-court trap.

The second half saw Dexter begin to get the ball inside to agile 6-5 center Darryl Dittmer, who scored 13 of his game-high 19 points during the final 16 minutes.

Down 42-34, the Bulldogs rallied with eight unanswered points to tie the score with 5½ minutes to play, only to have Dexter reply with nine straight tallies to lock up the decision.

"Sure, I was worried when Chelsea came from behind and tied it up," Dexter coach Jim McCormack said after the game. "They temporarily took the momentum away from us when it looked like we were in control."

"I'm proud of the way my kids kept their cool, settled down and came on strong. They played extremely well during the last few minutes."

Chelsea coach Paul Ash naturally had a different view. "We got the tie, had possession of the ball and were positioned to take the lead," he said. "We

couldn't score when we needed to. That's been the story of our season. We can't put the ball in the basket consistently."

Dittmer proved to be the difference with his strong inside play, picking off 15 rebounds to go with his 19 points.

"Darryl was open underneath during the first half, but we couldn't get the ball in to him because Chelsea was trapping our guards," McCormack said. "We made some adjustments at the half, and they paid off."

Eric Meistrup put in 12 points for the Dreadnaughts. Dan Schlaff 10 and Mike McDonald eight.

Chelsea opened the game with a new look—a three-guard offense which put freshman Todd Starkey into a starting role—as Ash sought to inject more quickness into his lineup.

That ended when Starkey suffered what apparently was a mild concussion in a collision that knocked him flat on the floor and forced him to sit out more than half the game. It was an accident, one of those things that frequently happen in a sport that theoretically involves no body contact.

"I won't say that Starkey's injury cost us the game, but it sure didn't help," Ash said. "The three-guard offense was working pretty well, and I would like to have gone back to it in the second half."

As Chelsea opponents have done with success in recent games, Dexter based its strategy on a zone defense designed to keep the Bulldogs from getting the ball inside to center David Kiel.

"He's a real horse in there," McCormack said of Kiel. "He's big and strong. You have to keep

the ball away from him and force Chelsea to shoot from outside."

Ash agreed with that appraisal. "We're going to see nothing but zone defenses until we show we can shoot over them and open up the inside," he said. "So far, we haven't been able to do that."

Kiel had a creditable 14 points despite all the pressure put on him, one fewer than Marty Steinhauer who led the Bulldogs with 15. Schaffner had eight.

Dexter was to play Milan at home on Friday night, and the Dreadnaughts' chances looked better after the Big Reds, previously unbeaten in league play, were drubbed by Saline on Tuesday.

Chelsea travelled to Lincoln, not the easiest place to play for a team that has run into all kinds of trouble and is finding it difficult to get back on track.

Chelsea JV Cagers Defeat Dexter, 48-44

Although the Bulldog varsity lost to Dexter a week ago Tuesday night, the Chelsea JV's won a tight 48-44 decision by hanging on down the stretch with stubborn determination.

"In some ways it was our best game of the season," Bullpup coach Marlin Wilson said. "We shot badly—only 27 percent from the field—but we out-rebounded a bigger team and we had only five turn-overs. Our 33-23 edge in rebounds is what really made the difference. Otherwise, it was a very even ball game."

"We played good defense again, just as we have been doing in recent games. We didn't give up anything easy. And we didn't

make many mistakes except for missed shots."

Chelsea got out in front, 44-40, late in the fourth quarter, then swapped points the rest of the way to maintain its lead.

Ken Martin led the Bullpups, with 16 points, including 8 of 10 free-throw attempts. Kevin Maynard scored 11. Dan Bellus and Ray Spencer hauled in eight rebounds apiece, John Jedele seven and Maynard six.

Please Notify Us
In Advance of
Any Change in Address

VOGEL'S PARTY STORE
NORTH OF CHELSEA ON M-52

WE NOW CARRY
BAKE GOODS

FROM
DEXTER
BAKERY

TUES. THROUGH SAT.
PRETZELS ON SAT.

Large Orders - Please Call in Advance

DOG FOOD BY The Andersons
25 lbs. HI-PRO \$7.69
25 lbs. PROFESSIONAL \$7.19
25 lbs. THRIFTY \$5.89
RABBIT PELLETS, 25 lbs. \$4.19

FRESH PRODUCE

KEG BEER

UNADILLA STORE
CENTENNIAL STORE SINCE 1873 AND DELI CENTENNIAL STORE SINCE 1873



13329 UNADILLA RD. UNADILLA, MICH.
498-2400

SUNDAY THROUGH THURSDAY, 10 a.m. to 9 p.m.
FRIDAY & SATURDAY, 10 a.m. to 10 p.m.

DELI NOW OPEN WITH
NEW SQUARE PAN PIZZA (Italian Style)
Done Your Way. Fri. & Sat., 5 till 9 p.m.
or from freezer - heat at home - anytime.

We still have Stewart Sandwiches and great little Stuffed Pizzas for one.

ICE FISHERMEN—Live Bait - Mousies, Waxworms, Minnows, Fishing Poles, Tear Drops, etc.

ALSO WE HAVE GROCERIES - LIQUOR - BEER - WINE
POP - FISHING NEEDS - ETC.

CHECK OUT ALL OUR LATEST MAGAZINES & BEST SELLER BOOKS

HAND-DIPPED ICE CREAM CONES

LIQUOR SALES ON SUNDAY AFTERNOONS



BOWLING

Senior House League

Standings as of Jan. 20

| Team | W | L |
|-------------------------|----|----|
| Wheaton Engineering | 20 | 10 |
| WVW No. 4076 | 20 | 10 |
| Bauer Builders | 22 | 13 |
| McCalla Feeds | 21 | 14 |
| T-C Welding | 21 | 14 |
| Freeman Machine | 20 | 15 |
| Kilbreath's Trucking | 19 | 16 |
| Chelsea Big Boy | 19 | 16 |
| Steele's Heating | 19 | 16 |
| Roberts Precision | 18 | 17 |
| Chelsea Lumber | 18 | 17 |
| Barth Peddler | 18 | 17 |
| W.C.C. | 12 | 23 |
| Waterloo Village Market | 15 | 20 |
| Thompson's Pizza | 14 | 21 |
| Bollinger Sanitation | 14 | 21 |
| Page No. 17 | 14 | 21 |

Kahuna Mixed League

Standings as of Jan. 22

| Team | W | L |
|--------------------------|----|----|
| Town & Country | 50 | 29 |
| 8 Rights & A Wrong | 55 | 29 |
| Our Gang | 53 | 31 |
| All Stars | 52 | 32 |
| Bluestars | 48 | 36 |
| Ma Gu | 46 | 38 |
| Perfection Strangers | 43 | 41 |
| Paul Time Farmers | 42 | 42 |
| Evans Gas | 41 | 43 |
| South Landers | 40 | 44 |
| Rise & Stealers | 39 | 45 |
| Whitewashers | 39 | 45 |
| Kern's Funny Farmers | 38 | 46 |
| Hayseeds | 38 | 46 |
| Good Times | 38 | 46 |
| North Country Roughnecks | 35 | 49 |
| Chelsea Tackle | 34 | 50 |
| Me & Them Three | 29 | 55 |

Afternoon Delights

Standings as of Jan. 31

| Team | W | L |
|-------------------|----|----|
| Phantoms | 40 | 28 |
| Triple Dips | 47 | 41 |
| MD's | 44 | 40 |
| De Mays | 42 | 42 |
| Etterna Optimists | 42 | 42 |
| Split Seconds | 40 | 48 |
| Ally Cats | 40 | 44 |
| Tri Turkeys | 37 | 55 |

Senior Fun Time

Standings as of Feb. 1

| Team | W | L |
|--------------------|--------|--------|
| Sparemen | 59 | 29 |
| Bowling Splitters | 54 | 34 |
| 3-Strikes | 52 | 36 |
| Go Getters | 47 | 41 |
| Holiday Special | 46 | 42 |
| Beemans & Lawrence | 46 | 42 |
| Carl & Girls | 45 1/2 | 42 1/2 |
| Olds & Ends | 45 | 43 |
| Ally Luck | 43 | 45 |
| Strikers | 40 | 48 |
| Gochanours & Sell | 40 | 48 |
| High Rollers | 35 1/2 | 52 1/2 |
| Curtis & Bill | 33 | 55 |
| Dehn & Eller | 28 | 62 |

Chelsea Suburban League

Standings as of Feb. 1

| Team | W | L |
|--------------------------|--------|--------|
| D. D. DeBurring | 100 | 61 |
| Flow Ezy | 95 1/2 | 65 1/2 |
| After Hours Lock Service | 93 | 68 |
| Dana P.T.O. Gals | 86 | 75 |
| Chelsea Lanes | 84 | 77 |
| Woodshed | 83 | 78 |
| Discount Tire | 80 | 81 |
| Edwards Jewelers | 72 | 89 |
| Chelsea Assoc. Builders | 72 | 89 |
| Frisinger Realty | 69 | 92 |
| Jiffy Market | 67 1/2 | 93 1/2 |
| Touch of Class | 64 | 97 |

Rolling Pin League

Standings as of Jan. 31

| Team | W | L |
|----------------|--------|--------|
| Silverware | 52 | 36 |
| Coffee Cups | 51 | 37 |
| Coffee Cups | 49 1/2 | 39 1/2 |
| Grinders | 47 | 39 |
| Brooms | 45 | 43 |
| Blenders | 45 | 43 |
| Jellyrollers | 44 | 44 |
| Lollipop | 42 | 46 |
| Pots | 42 | 46 |
| Kookie Kutters | 41 | 47 |
| Benters | 41 | 47 |
| Happy Cookers | 40 | 48 |
| Troopers | 39 1/2 | 48 1/2 |
| Sugar Bowls | 37 | 51 |

Super Six League

Standings as of Feb. 1

| Team | W | L |
|------------------|----|----|
| Chelsea Milling | 87 | 60 |
| Wonder Women | 77 | 69 |
| Three-N-Trees | 76 | 70 |
| Night Owls | 75 | 72 |
| Bloopers | 68 | 79 |
| Highly Hopulists | 57 | 90 |

Nine Owl League

Standings as of Jan. 30

| Team | W | L |
|------------------------|-----|-----|
| Chelsea Lanes | 108 | 53 |
| Chelsea Lions | 98 | 63 |
| Charles Trinkle & Sons | 84 | 77 |
| Print Shop | 81 | 80 |
| Broderick Shell | 79 | 82 |
| Village Bakery | 68 | 93 |
| Chelsea Tackle | 54 | 96 |
| Unit Packaging | 61 | 100 |

Wednesday Owlets

Standings as of Feb. 1

| Team | W | L |
|----------------------------|--------|--------|
| Sir Pizza | 58 1/2 | 29 1/2 |
| Jerry's Paint & Body Shop | 53 | 35 |
| Chelsea Lanes | 49 | 39 |
| Freeman Machine | 46 1/2 | 41 1/2 |
| K. J. Sommers Chiropractor | 46 | 42 |
| Chelsea Lanes | 44 | 44 |
| Chelsea Big Boy | 43 1/2 | 44 1/2 |
| Stivers | 43 | 45 |
| Kaiser Excavating | 42 | 46 |
| McDonald's | 39 | 49 |
| Where House | 38 | 50 |
| Laura's Beauty Salon | 32 | 56 |

Chelsea Lanes Junior-Major

Standings as of Feb. 4

| Team | W | L |
|------------------------|--------|--------|
| Weekend Warriors | 50 | 30 |
| Village Hair Forum | 45 1/2 | 34 1/2 |
| Try Harders | 41 | 39 |
| Gutter Dusters | 40 1/2 | 39 1/2 |
| Kid Power | 40 1/2 | 39 1/2 |
| Team No. 3 | 38 | 42 |
| Screw Ups | 33 | 47 |
| Security Door and Lock | 31 1/2 | 48 1/2 |

Chelsea Lanes Mixed

Standings as of Feb. 3

| Team | W | L |
|--------------------------|--------|--------|
| Ten Pins | 106 | 49 |
| S. Michigan Food Service | 88 | 66 |
| Washneten Carpet Cien | 85 1/2 | 68 1/2 |
| Tough of Class | 81 1/2 | 72 1/2 |
| Ann Arbor, Centerless | 81 1/2 | 72 1/2 |
| Schneider's Grocery | 79 | 75 |
| Vogel's Party Store | 78 | 76 |
| Shaklee | 78 | 76 |
| Wall Four | 78 | 76 |
| Chapel Woodshed | 75 | 79 |
| B & B | 73 1/2 | 80 1/2 |
| Malloy Litho | 71 1/2 | 82 1/2 |
| Gale Gills | 71 | 83 |
| Warboys | 70 1/2 | 83 1/2 |
| Howells Hardware | 69 | 84 |
| Alloy Oops | 55 | 99 |

Chelsea Lanes Preps

Standings as of Feb. 4

| Team | W | L |
|--------------------|--------|--------|
| The Strikers | 50 | 26 |
| Shirt-Tails | 45 1/2 | 30 1/2 |
| The Armateurs | 44 1/2 | 31 1/2 |
| Village Hair Forum | 43 1/2 | 32 1/2 |
| Bowldogs | 37 1/2 | 38 1/2 |
| Strike Force | 37 | 39 |
| Candy Dancers | 34 1/2 | 41 1/2 |
| Strikers | 33 1/2 | 42 1/2 |
| Munchies | 28 | 48 |
| 300 Team | 26 | 50 |

Chelsea Lanes Bantams

Standings as of Feb. 4

| Team | W | L |
|----------------|----|----|
| The Starfires | 36 | 18 |
| The Team | 32 | 22 |
| Ally Luck | 32 | 22 |
| Knight Riders | 29 | 25 |
| The Care Bears | 27 | 27 |
| The Starfires | 25 | 29 |
| Q-Berts | 20 | 34 |
| Blondies | 9 | 65 |

Tri-City Mixed

Standings as of Feb. 2

| Team | W | L |
|--------------------------|--------|--------|
| McDonald's | 108 | 53 |
| 3-D | 106 | 55 |
| Ally Luck | 106 | 55 |
| The Village Tap | 93 | 68 |
| Chelsea Lanes | 93 | 68 |
| Real Ale | 91 | 70 |
| Burnett & Westcott | 81 | 80 |
| Tindall Roofing | 80 | 81 |
| The Woodshed | 79 | 82 |
| Lloyd's Auto Body | 78 | 83 |
| Chelsea Big Boy | 75 | 86 |
| Countryside Builders | 74 | 87 |
| Wolverine Food & Spirits | 74 | 87 |
| Baby Split & Splits | 68 1/2 | 92 1/2 |
| Ann Arbor Leisure Time | 67 1/2 | 93 1/2 |
| Universal Car Wash | 62 | 99 |
| Craft & Monitor | 62 | 99 |
| Cook & Stanley | 59 | 102 |

Grass Lake Man

Awarded Air Force Commendation Medal

Capt. Brette M. Walker, son of Beverly J. Walker of 5992 Fairlane Rd., Grass Lake, has been decorated with the U. S. Air Force Commendation Medal at Hickam Air Force Base, Hawaii.

The Air Force Commendation Medal is awarded to those individuals who demonstrate outstanding achievement or meritorious service in the performance of their duties on behalf of the Air Force.

Walker is a computer systems development officer with the 15th Air Base Wing.

His wife, Kim, is the daughter of Lawrence W. and Emmy G. Lockwood of 5277 N. Clare Ave., Harrison.

The captain is a 1978 graduate of Central Michigan University, Mount Pleasant.

Food For The Needy

More than 780 million pounds of free food, mostly cheese and butter, worth more than a billion dollars, were provided to the needy in 1983, according to the U. S. Department of Agriculture. This compares with 203 million pounds of cheese and butter, worth \$300 million, distributed by USDA to needy households in 1982.

LOY'S TV

Sales & Service

512 N. Maple Rd., Ann Arbor

We Service All Makes

VISA MASTER CARD

769-0198

WE FIX DOORS

Now making Spring bookings. Get that job taken care of. CALL 475-8861 or 475-7532 evenings

WE FIX DOORS

Now making Spring bookings. Get that job taken care of. CALL 475-8861 or 475-7532 evenings

WE FIX DOORS

Now making Spring bookings. Get that job taken care of. CALL 475-8861 or 475-7532 evenings

WE FIX DOORS

Now making Spring bookings. Get that job taken care of. CALL 475-8861 or 475-7532 evenings

WE FIX DOORS

Now making Spring bookings. Get that job taken care of. CALL 475-8861 or 475-7532 evenings

WE FIX DOORS

Now making Spring bookings. Get that job taken care of. CALL 475-8861 or 475-7532 evenings

WE FIX DOORS

Now making Spring bookings. Get that job taken care of. CALL 475-8861 or 475-7532 evenings

WE FIX DOORS

Now making Spring bookings. Get that job taken care of. CALL 475-8861 or 475-7532 evenings

WE FIX DOORS

Now making Spring bookings. Get that job taken care of. CALL 475-8861 or 475-7532 evenings

WE FIX DOORS

Now making Spring bookings. Get that job taken care of. CALL 475-8861 or 475-7532 evenings

WE FIX DOORS

Now making Spring bookings. Get that job taken care of. CALL 475-8861 or 475-7532 evenings

WE FIX DOORS

Now making Spring bookings. Get that job taken care of. CALL 475-8861 or 475-7532 evenings

WE FIX DOORS

Now making Spring bookings. Get that job taken care of. CALL 475-8861 or 475-7532 evenings

WE FIX DOORS

Now making Spring bookings. Get that job taken care of. CALL 475-8861 or 475-7532 evenings

WE FIX DOORS

Now making Spring bookings. Get that job taken care of. CALL 475-8861 or 475-7532 evenings

WE FIX DOORS

Now making Spring bookings. Get that job taken care of. CALL 475-8861 or 475-7532 evenings

WE FIX DOORS

Now making Spring bookings. Get that job taken care of. CALL 475-8861 or 475-7532 evenings

WE FIX DOORS

Now making Spring bookings. Get that job taken care of. CALL 475-8861 or 475-7532 evenings

WE FIX DOORS

Now making Spring bookings. Get that job taken care of. CALL 475-8861 or 475-7532 evenings

WE FIX DOORS

Now making Spring bookings. Get that job taken care of. CALL 475-8861 or 475-7532 evenings

WE FIX DOORS

Now making Spring bookings. Get that job taken care of. CALL 475-8861 or 475-7532 evenings

WE FIX DOORS

Now making Spring bookings. Get that job taken care of. CALL 475-8861 or 475-7532 evenings

WE FIX DOORS

Now making Spring bookings. Get that job taken care of. CALL 475-8861 or 475-7532 evenings

WE FIX DOORS

Now making Spring bookings. Get that job taken care of. CALL 475-8861 or 475-7532 evenings

WE FIX DOORS

Now making Spring bookings. Get that job taken care of. CALL 475-8861 or 475-7532 evenings

WE FIX DOORS

Now making Spring bookings. Get that job taken care of. CALL 475-8861 or 475-7532 evenings

WE FIX DOORS

Now making Spring bookings. Get that job taken care of. CALL 475-8861 or 475-7532 evenings

WE FIX DOORS

Now making Spring bookings. Get that job taken care of. CALL 475-8861 or 475-7532 evenings

WE FIX DOORS

Now making Spring bookings. Get that job taken care of. CALL 475-8861 or 475-7532 evenings

WE FIX DOORS

Now making Spring bookings. Get that job taken care of. CALL 475-8861 or 475-7532 evenings

WE FIX DOORS

Now making Spring bookings. Get that job taken care of. CALL 475-8861 or 475-7532 evenings

WE FIX DOORS

Now making Spring bookings. Get that job taken care of. CALL 475-8861 or 475-7532 evenings

WE FIX DOORS

Now making Spring bookings. Get that job taken care of. CALL 475-8861 or 475-7532 evenings

WE FIX DOORS

Now making Spring bookings. Get that job taken care of. CALL 475-8861 or 475-7532 evenings

WE FIX DOORS

Now making Spring bookings. Get that job taken care of. CALL 475-8861 or 475-7532 evenings

WE FIX DOORS

Now making Spring bookings. Get that job taken care of. CALL 475-8861 or 475-7532 evenings

WE FIX DOORS

Now making Spring bookings. Get that job taken care of. CALL 475-8861 or 475-7532 evenings

WE FIX DOORS

Now making Spring bookings. Get that job taken care of. CALL 475-8861 or 475-7532 evenings

Ads
Taken
Until
10 a.m.
Monday

PUT IT IN THE WANT ADS FOR RESULTS

Just
Phone
475-1371

Automotive

Palmer Motors
Since April
1912
Buy With
Confidence
Michigan's Oldest
Ford Dealer

1975 PLYMOUTH Sports Van.
12 pass., runs great.
1977 MONARCH 4-dr.
40,000 miles.
1977 MARQUIS
Locally owned.
1977 THUNDERBOLT
A real black beauty.
1978 GRAND PRIX 2-dr.
LJ model.
1979 FORD F-150 Pick-Up.
Super sharp.

We Buy Used Cars & Trucks

1980 MONTE CARLO 2-dr.
6-cyl. with air.
1981 AMC EAGLE SX4
4-wheel drive.
1983 CAMARO
Local car.
1981 LINCOLN TOWN CAR
True luxury.
1981 FUTURA 2-dr.
Sharp with air!
1981 FORD F-150
Only 40,000 miles.
1981 GMC PICKUP 6-cyl.
25,000 miles.

Buy...Sell... Consign...

1982 FIREBIRD SE
Fully equipped.
1982 MUSTANG GL 2-dr.
Automatic with air.
1982 RELIANT
4-dr. Only 25,000 miles.
1982 ESCORT 3-dr.
25,000 miles.
1982 GRENADA 2-dr.
Cruise and air.
1982 FORD F-150 4x4
A real sharpie.
1983 MUSTANG GL 3-door
Demonstrator.
1983 ESCORT 4-door GL
Demonstrator.

Palmer Motors
We Value Our
Reputation

70 Years Proves it!
Display Lot Open
Mon. & Thurs. 9-5:30
Tues., Wed., Fri. 10-5:30
Saturday 10-12:30

CHELSEA 475-1800 475-3650

BODY SHOP

COMPLETE FULL TIME
Estimates Available
PALMER FORD

222 S. Main 475-1301
361f
78 HORIZON 4-speed. 46,000 miles.
good condition. \$2,100 or best offer. Ph. 475-1838. x37-2
79 BUICK ELECTRA — Loaded.
4-door, two-tone, blue. \$4,500. Ph. 475-7006. x36

Automotive

'82 CHEVY S10 Durango Pick-up.
saddle tan, power brakes, power
steering, power traction, V-6 engine,
4-speed, manual transmission, new
Goodyear radial tires, AM/FM stereo
cassette radio, 32,000 miles. Loaded
with many other options.
1-(313)429-2755. x37-3
77 DODGE maxi-van. 15-passenger
with removable seats, full win-
dows, full power, auto., AM-FM,
runs well. \$1,850 or best offer.
475-8892. x36
76 CHEVY BLAZER — 4x4. \$4,800.
miles. \$4,000. Must see. Ph. 475-8708. x37-2

Grohs Chevy

"Ride With A Winner!"
7120 Dexter-Ann Arbor Rd.

USED CARS

1984 CELEBRITY Eurosport, Demo.
1982 CAPRICE 4-dr. sedan.
1982 FAIRMONT Futura, Sharp!
1981 CITATION 4-dr., auto.
1982 CAVALIER Wagon, 4-speed.
1982 OLDS CIERRA
1981 CHEVETTE 4-dr.
Auto. transmission.
1981 Z-28 CAMARO
1981 CITATION 2-dr.
Low mileage.
1982 CAVALIER 4-dr.
1979 MERCURY BOBCAT
1976 CAMARO 6-cyl., auto.
1976 GRANADA 2-dr., 6-cyl., auto.
1978 NOVA 4-door 6-cyl., auto.
1978 FORD FAIRMONT FUTURA —
cyl., auto.
1978 BUICK REGAL Turbo, loaded.
1978 MALIBU Wagon, Auto., air.
1978 IMPALA 2-dr. 47,000 miles.

USED TRUCKS

1978 CHEVY 1/2-ton Pickup.
55,000 miles.
1979 BLAZER 4x4. V-8, auto. Sharp!
1979 FORD 1/2-ton 4-spd., overdrive.
1976 FORD 1-ton-Auto. 45,000 miles.
1977 FORD Window Van.
1977 DODGE MAXIVAN with
windows.
1980 FORD 1/2-ton 4x4 with blade.
1981 CHEVY 1/2-ton 4x4 with blade.
1979 DODGE 1/2-ton Pickup.
1977 CHEVY 4x4 Pickup.
1977 DODGE MAXIVAN 1/2-ton.
1981 JEEP CJ7.
1974 CHEVY 1-ton dump truck
with plow.

SERVICE AND QUALITY
IS OUR NAME!

Largest Selection of New
4-Wheel Drive Vehicles

DEXTER-426-4677

Open daily til 6 PM
Mon. & Wed. til 8 PM
Saturdays 9-1 PM

Farm & Garden

Dairyland Seed Corn
MAGNUM, FUTURA
V-44 ALFAFA.
DRS SOY BEANS, and more.
EARLY ORDER DISCOUNTS
(313) 475-3390

Recreation Eqp't.

CROSBY Fiberglass Boat — 15'8" with
50 h.p. Johnson, electric start out
board motor, (needs overhaul) and
trailer. Ph. 475-1371. x201f
74 SKI-DOO 440 TNT snowmobile.
A-1 condition, \$500. May be seen at
14140 E. Old US-12 after 4:30 p.m. or
week-end anytime. x36

For Sale

WEDDING STATIONERY — Prospective
brides are invited to see our
complete line of invitations and wedding
accessories. The Chelsea Standard,
300 N. Main. Ph. 475-1371. 81f
WOOD — Oak mixture, 4"x4"x8"
boards, \$70 cord, 7 cord minimum,
semi load, or 3 cord 4"x8"x16"x18"
split \$140 delivered in area.
313-475-7631. x291f

USA BUILDINGS — Agricultural-
commercial, full factory warranty,
all steel-clear span, smallest building
30'x40'x10', largest 70'x135'x16'. 3',
40', 50', 60 ft. widths in various
lengths. Call 24 hours 1-800-482-4242
extension 540. Must sell cheap im-
mediately, will deliver to building
site. x36-7

1/2 off Needlecraft Kits

INVENTORY CLEARANCE

— Candlewicking
— Counted Cross Stitch
— Embroidery
— Soft Sculpture
— Crochet
— Latch Hook
— Trapunto
— Plastic Canvas Kits
— Dazzle Aire Yarn by Caron
3 oz.-4 ply 50' per skein.
(limit 12 skein per customer)
— Macrame
— Maxi Cord, hundred yard, 7
and 8 mm. \$2.99 per skein (limit 6)

Monday thru Friday, 9 a.m.-4:30 p.m.

John Alan Enterprises

221 Jackson Industrial Drive
1 block west of Zeeb on Jackson
turn south at "Soups On" restaurant

x341f

POLE BARN for sale — To be dis-
mantled and relocated. Call
(313)498-2561, evenings. x341f
MARY KAY COSMETICS, 35% dis-
count. (517) 596-2184. x36-2
K1 KEROSENE available at Chelsea
Hardware. x39-5

FOR SALE — 1980 Skyline mobile
home. Three bedrooms, fireplace,
1 1/2 baths. (517) 596-2218. x36-2

All Insurance Needs

Call 665-3037

N. H. Miles, Allstate

x36

FOR SALE — GE dishwasher \$50, GE
upright freezer, \$50, GE refrigera-
tor, \$50, 25" black & white TV, \$50.
Double bed, \$75. Westinghouse
roaster, \$60. Dresser and mirror,
\$35. Two wood armchairs, \$35 ea.
30-foot aluminum ladder, \$75.
10-inch circular saw, \$250. Riding
lawn mower, \$400. Butternut straight
back chair, cane seat, \$35. Wheel-
barrow, \$50. Shovels, hoes, rakes,
garden hose, sprinklers, canning
jars, tools, workbench, smelt dip-
pers. Ph. 475-8528. x35

FOR SALE — Hide-A-Bed davenport,
excellent condition, reuphol-
stered, \$500. Mersman table, \$30.
Racking chairs, old, \$35 and \$45.
Cane bottom chair, \$20. Dinette set,
(table, 4 chairs; \$30. 2 Butterfly
chairs, \$10 each. Ladies 3-speed
bike, \$40, 12" McCulloch chain saw,
\$50. Everything in good condition.
Pool table, needs covering, \$50.
Grinder with motor \$35. Drill press,
old, \$50. (313)475-8855. x36

SOLID WALNUT bedroom suite, very
good condition, 4 pcs. plus
kingsize headboard with frame,
\$350; kingsize bedspread, used 3
times, \$40; 3 living room lamps, \$20
ea.; upright piano, needs work, \$30.
Call 426-2414 after 4:30. x36

CLASSIFIED

RATES

Ad Rates:
10 words or less \$1.00
when payment accompanies order
7" per word over 10

Card of Thanks & Memoriams
50 words \$2.50
when payment accompanies order
7" per word over 50

Add \$1.00 per insertion
if charged.

\$1.00 charge for tear-
sheets and duplicate in-
voice on any ad under
\$5.00.

Deadline for ads in
classified section is noon
Saturday. Copy received
between noon Saturday
and 10 a.m. Monday may
appear under a separate
heading on another page.

Any change or cancella-
tion in advertising made
after noon Saturday may
not appear in that week's
issue.

All advertisers should check their
ad the first week. The Standard
cannot accept responsibility for
errors on ads received by
telephone but will make every ef-
fort to make them appear correct-
ly. Refunds may be made only
when erroneous ad is cancelled
after the first week that it ap-
pears.

For Sale

STEREO COMPONENT system, Sanyo,
mint condition, \$650 or best offer.
Ph. 475-9800. x36
FOR FULLER BRUSH, call 475-2840.
x37-2

Garage Sale

RUMMAGE SALE — Fri., Feb. 10 and
Sat. Feb. 11, 9 a.m. to 5:30 p.m., at
VFW Hall, 105 N. Main, Chelsea. Blue
jeans, coats, sweaters and much
more. Valentine specials. x36

INDOOR GARAGE SALE — Feb. 10,
Feb. 11, 12780 Luick Dr. Chelsea
(off Old US-12 between Freer and
Fletcher) 9 a.m. to 6 p.m. x36

Antiques

WANTED — Fostoria sherbet glasses
with Heather design. Ph. Helen M.
475-1371 or 662-0524. x141f

COUNTRYSIDE

FLEA MARKET

Brogan Rd. &
4905 East Main St. (M-106)
Stockbridge
HAND-MADE
CABBAGE PATCH DOLLS
Antiques, large appliances,
furniture, tools, household goods,
toys, and more.
Sat. - Sun., 9-5
Dealers Wanted x321f

Valentine Sale

FIRESIDE ANTIQUES

1196 SOUTH MAIN

CHELSEA

475-9390

STORE-WIDE SALE

20% OFF

FEBRUARY 2nd - Feb. 17th

OPEN: Thurs. and Fri., Noon
to 5 p.m., Saturday, 10 a.m. - 5 p.m. x37-3

Real Estate

FRISINGER

475-8681

BEAUTIFUL 5-acre wooded setting
has this immaculate 3-bedroom
ranch with walk-out lower level,
solar heating and green house,
sauna, 2 baths, wood burner, pond,
stream, 22'x28' pole barn, family
room. Quality plus! \$98,500.

CHELSEA — Located in the Pines on 3
acres, 2,800 sq. ft., 4 bedrooms, 3
baths, study, family, and dining
rooms, fireplace. Needs some work.
Priced to sell, \$85,000.

REMODELED FARM HOME on 2 acres
1 mi. west of the Village of Chelsea.
3 bedrooms, family and dining
rooms, 18'x24' barn, gas heat, 2-car
garage. \$57,900.

VILLAGE OF CHELSEA — Excellent
brick 3-bedroom ranch on 2.4 acres.
2 baths, recreation room, dining 1.
2-car garage and nice large pole
barn. Washington St. location.

LANEWOOD — Nice 1,950 sq. ft. 3
bedrooms, 2 1/2 baths, family room,
quality kitchen, large deck, fenced
back yard, 2-car garage, freshly
decorated. Immediate occupancy.
\$78,900.

BUILDING SITES: Many to choose
from. 2 ac, 5 ac, and 10 acres.

FARMS: 83 acres Grass Lake, 93
acres South Lyon, 10 acres Chelsea.

REALTORS

Bob Koch 426-4754
Kathy Frisinger 475-2621
Herman Koenig 475-2621
Jack Wellnitz 475-7373
x331f

HOME — 3-BR, 6-room, village of
Chelsea, extra large lot, 2-car
garage. Needs work. \$35,000.
Available 4-1-84. 313-475-8855. x36
ATTRACTIVE SINGLE FAMILY
3-bedroom, frame home, lot and a
half. Ideally located. To settle estate.
Call 428-8255. x37-2

ADVERTISING

Classifications

Automotive 1

Motorcycles 1a

Farm & Garden 2

Equipment, Livestock, Feed

Recreational

Equipment 3

Boats, Motors, Mobile Homes,
Snowmobiles, Sports

Equipment

For Sale (General) 4

Auction 4a

Garage Sales 4b

Antiques 4c

Real Estate 5

Land, Homes, Cottages

Animals, Pets 6

Lost & Found 7

Help Wanted 8

Situation Wanted 8a

Babysitter 9

Wanted 10

Wanted To Rent 10a

For Rent 11

Houses, Apartments, Land

Misc. Notices 12

Bus. Services 13

Financial 14

Bus. Opportunity 15

Card of Thanks 16

In Memoriam 17

Legal Notices 18

Real Estate

Real Estate One

995-1616

For more information days or eves.,
Contact

NELLY COBB - REALTOR

475-7236

SUPER STARTER HOME — Just inside
Manchester village limits, \$39,500.

CHARMING 3-bedroom ranch on two
plus acres, full finished basement,
2-car garage, nice deck, plus double
storage barn.

YEAR ROUND HOME on Crooked
Lake. Lots of possibilities with this
property. Has second house for in-
come or guests. \$82,500. x37-2

YOUR OWN SWISS CHALET —
Sited on 20 acres with over 5,000
pines. Possibility for Christmas Tree
Farm.

UNIQUE 3-BEDROOM, 3-bath cedar
and brick "chalet" situated on one
fenced acre. Hot water heat and 2
fireplaces. Seller is offering 11%
land contract.

VERY COMFORTABLE 3-bedroom
with new furnace for hot water heat,
all new electrical, hardwood floors,
new pump and drainfield. Located
near Sugar Loaf Lake on one plus
acres.

PARTIALLY EARTH SHELTERED brick
ranch with heat pump for efficient
heating and cooling. Nicely
decorated in earth tones with
fireplace and two full baths. Ex-
cellent access to I-94.

DEXTER SCHOOLS — Custom built
3-bedroom ranch on 5 wooded acres.
Seller will consider offer with closing
as far ahead as six months.

BOYCE ROAD — Very nice 3-bed-
room ranch on approximately 3
acres. Open floor plan. Fantastic
view of countryside from all direc-
tions.

LOVELY NEW COLONIAL on 3 acres.
Centrally located between Ann Ar-
bor and Chelsea; Chelsea schools.
\$94,900.

NEED A MOTHER-IN-LAW'S apart-
ment? This is the place for you. Plenty
of room for 2 homes under one
roof. Priced right at \$59,000.

CHOICE BUILDING SITES also
available—with very good terms.

351f

THORNTON

475-9193

NEW LISTING! Well decorated
4-bedroom ranch on almost 1 1/2
acres. 2 1/2-car garage. Super terms
possible. Dexter schools. \$69,900.

REDUCED — Very nice 1,800 sq. ft.
home at edge of Chelsea Village.
Perfect for young executive couple.
Great for entertaining. Fireplace, 2
bedrooms and 2 baths. \$65,000.
Terms.

NEW LISTING! Beautiful contem-
porary situated upon 5 1/2 wooded
lots fronting on Blind Lake. Cathedral
ceilings. Quality throughout fea-
turing 3 bedrooms and 2 1/2 baths. Great
Room, and much more. \$107,000.

WOODED SECLUSION! Very private
4-bedroom bi-level on 11 acres! Brick
fireplace in living room, 2-car attached
garage. Chelsea schools. \$84,500.

NEW LISTING! Older home in Village
of Chelsea, 2 bedrooms. New copper
plumbing. Some new wiring. New
decks and porches. Full basement. A
good value at \$53,900!

Eves

Norma Kern 475-8132
George Knickerbocker 475-2646
Lang Ramsey 475-8133
Doris Bohlender 475-1478
Steve Esosudas 475-7411
Helen Lancaster 475-1198
351f

Real Estate

McKERNAN

REALTY, INC.

475-8424, Chelsea Office

20179 McKernan Rd.

(517) 522-4739

Grass Lake Office

300 E. Michigan Ave.

RESIDENTIAL-FARMS-COMMERCIAL

PIERSON &

RIEMENSCHNEIDER

INC.

115 South Street

475-9101 (Office)

475-2064 eves.

475-1469 eves.

PRIVACY, BEAUTIFUL VIEW,
QUALITY! New home with best of
everything. Deluxe appliances, inter-
com, lge. rooms. Southern exposure.
Overlooks Four Mile Lake, Chelsea
schools. \$180,000.

GRASS LAKE — 3-BR home with large
kitchen, dining area, screened
porch. Large lot. Close to town. Ex-
cellent starter home. \$48,900.

SEMI-SECLUDED quality built ranch
on 5 ac. with woods. Excellent family
home. Adjoins state land, lots of
wildlife. \$81,900.

THIS YOUR YEAR TO BUILD? Take a
look at these choice building sites:

One of a kind piece of property.
13-plus acres has pole barn on prop-
erty. Completely wooded, stream,
hills, private! Easy access to Xpress
way.

10-plus acres is a beautiful hilltop
site, partially wooded, pond, lovely
view. Good horse country.

2 acres close to Village. Pretty view,
short distance to Pierce Rd. & I-94 in-
terchange.

WATERLOO REALTY

ACCESS to large chain of lakes — 3
bdm. ranch home, family rm., beau-
tiful kitchen, full basement. 2-car
storage. 20 min. from Chelsea. Grass
Lake schools. \$42,500.

CLOSE to Grass Lake Schools — Very
pretty 3 bdrm. ranch home,

LITTLE WANT ADS! BIG PRIZES FOR BIG RESULTS!

Late classifieds on page 6. **Washtenaw County's Busy Marketplace . . . Quick, Economical Results . . . Give 'em a try!** Late classifieds on page 6.

Wanted 10

NEED MONEY? Cash paid for full size quality brand bicycles. Bring them today to Student Bike Shop, 607 S. Spruce, Ann Arbor, 662-6986. 191f

For Rent 11

ROOMS by day, week or month. Excellent for the single man or retiree. Sylvan Hotel, Chelsea, Ph. 475-2911. x31f

FOR RENT — Fair Service Center for meetings, parties, wedding receptions, etc. Weekdays or weekends. Contact John Wellnitz, phone 475-1518. x31f

Car Rental 12

CAR RENTAL by the day, week, month, or longer. Full insurance coverage, low rates. Call Lyle Christwell at Palmer Motor Sales, 475-1301. 25f

For Rent 13

FOR RENT — Office or commercial space, 920 sq. ft., ready in about 4 weeks. Will customize, Main St., second floor in Chelsea, front and rear parking. Ample parking. Call Jack Merkel, 475-8621. 12f

Two-Bedroom 14

TWO-BEDROOM, utilities furnished, references required. 475-2018. 37-3

One-Bedroom 15

ONE-BEDROOM — \$280 includes all utilities. Ph. 475-9840. 36-2

Share Apartment 16

SHARE APARTMENT — \$150 per month. Employed female, age 21-30 needed to share modern 2-bedroom apartment in Chelsea, Call Cindy, 475-9782. 36-2

For Sale 17

FOR SALE or RENT in Coacoman's Cove — '73 Coventry 12x60, 2 bedroom. No money down to right person, A.D.C. OK. Ph. (517) 784-1403 after 5 p.m. 36

Chelsea Schools 18

CHELSEA SCHOOLS — 3-bdrm, fire place, paved road in country, \$400 mo. Security deposit and references. Waterloo Realty, 475-8674. x36

2-Bedroom Home 19

2-BEDROOM HOME NEAR Bruin Lake on campground. New paint and carpet. With lake access. Available Feb. 1. \$275 plus utilities. 439-7302. Milan. 36-2

1-Bedroom Apartment 20

1-BEDROOM APARTMENT, village of Chelsea, single person only. \$280 includes utilities and all furniture. No pets. 475-1828. 35

Misc. Notices 12

CATERING 21

Reasonable Prices CALL BETTY Q. 971-5663

Weddings, parties, any occasion 22

Use safe, effective Hypnotherapy to reach your goals. x26f

Sick of Smoking? 23

FED UP WITH FAT? READY TO RELAX? Use safe, effective Hypnotherapy to reach your goals. x26f

Terri White R.N., M.S. 24

Hypnotherapist — help you reach your goals. 971-5663

Dear Marci 25

Will you go with me to the Covenant Church "Beef Dinner" on March 1st. I'll get the tickets from either Jack and Son Barber Shop or any member of the Covenant Church. You'll get plenty to eat because it's an "All-you-can-eat" dinner. Meet me there at the Covenant Church at 50 N. Freer Road (it's at the corner of Freer Road and Old US-12) in Chelsea, see you there! Love, Mark. advx36

Bus. Services 13

General 26

Myer's Chimney Sweeps 27

Ph. (517) 851-8825 (517) 851-8434

Ice Skates Sharpened 28

1.52 per pair. Chelsea Hardware Gard-N-Saw Annex. 39-5

Remodeling, Paper Hanging 29

No job too small. 22 years experience. Free estimates, reasonable rates. Larry Taft, 475-8244. x36-2

Tax Return Preparation 30

Dennis McDonald, CPA 475-3228

Piano Tuning and Repair 31

Qualified technician. Call Ron Harris, 475-7134. x22f

Word Processing 32

Computerized typing for resumes—cover letters—multiple mailings—mailing labels—post card reminders—term papers. 475-2054 x39-8

Bus. Services 13

INCOME TAX 33

AND **BOOKKEEPING:** Form - Business - Personal Since 1953, now in Ann Arbor

CHELSEA BOOKKEEPING 34

AND TAX SERVICE 35

By Appointment **CALL 769-0924** x45-12

CUSTOM SLAUGHTERING OF Beef 36

hogs and lambs. Manchester Locker Plant, Manchester, Mich. Ph. 313-428-7600. x47

M & H 37

Home Maintenance Carpentry - Hauling - Painting Roofing - Gutters - Plumbing Trash Removal - Landscaping

REASONABLE RATES 38

Mike Wackenhut 428-7013 25f

SNOW REMOVAL 39

COMMERCIAL AND RESIDENTIAL **CALL ROD** 475-8780 x38-12

SNOWPLOWING 40

Parking Lots - Driveways **Call** 475-3106 x40-12

COMMUNITY SPAY-NEUTER CLINIC 41

Low cost. Appointments available. Six months - two years. 971-8774, evenings. x38

Carpentry/Construction 42

QUALITY CARPENTER WORK — 18 years experience, reasonable prices. Interior and exterior. R. R. Carter, 475-8490 or 475-3404. x33f

ROOFING, SIDING, REMODELING, 43

cement, Jim Hughes, 475-2079 or 475-2582. x43-11

BRICK MASON — Brick and block 44

work. Fireplaces, chimney repair, Tuck pointing and stone work. Dennis Garen, Ph. 475-2584. 48f

D. R. ANDARIESE 45

Building & Remodeling — ROUGH & TRIM SERVICE — KITCHENS REMODELED — BASEMENTS FINISHED — GARAGES — ADDITIONS

ALSO CUSTOM CABINETWORK AND WOOD TURNING 46

FREE ESTIMATES Quality Work at Reasonable Rates **498-2297 or 475-8389** 42f

J. R. CARRUTHERS 47

LICENSED RESIDENTIAL BUILDER CUSTOM HOMES ADDITIONS/FIREPLACES PATIOS ROOFING/SIDING/REPAIRS

475-7234 48

CHELSEA 30f

R. L. BAUER 49

Builders LICENSED and INSURED Custom Building Houses - Garages - Pole Barns Roofing - Siding - Concrete Work

FREE ESTIMATES 50

Call 475-1218 Evenings Call Jim, 475-9364 29f

Bus. Services 13

RON MONTANGE 51

CONSTRUCTION — Full carpentry services (rough and finish) — Additions, remodeling and repairs — Replacement Windows — Concrete — Roofing and siding — Cabinets and Formica work — Excavating and trenching

QUALITY WORKMANSHIP 52

FREE ESTIMATES **475-1080** LICENSED 19f

Excavating 53

SAND GRAVEL

KLINK 54

EXCAVATING Bulldozer — Backhoe Road Work — Basements Trucking — Crane Work Top Soil — Demolition Drainfield — Septic Tank Trenching, 5' up

Industrial, Residential, Commercial 55

CALL 475-7631 13f

LITTLE WACK 56

EXCAVATING Basement — Drainfields Bulldozing — Digging Snow Removal — Tree Removal

LICENSED AND INSURED 57

Paul Wackenhut 58

Ph. 428-8025 52f

Repairs/Improvements 59

LET GEORGE DO IT! Plumbing, Heating, Electrical Repair & Service

PHONE 475-8903 60

GEORGE ELLENWOOD 563 McKinley St. Chelsea Mich. 52f

PATCHING and PLASTERING. 61

Call 475-7489. 33f

Window Screens 62

Repaired Reasonable rates

Chelsea Hardware 63

110 S. Main Ph. 475-1121 30f

PORTABLE WELDING 64

Richard Ball 475-2603 11f

Bus. Opportunity 15

OWN YOUR OWN Jean-Sportswear Ladies Apparel, Combination, Accessories, Large Size store. National brands: Jordache, Chic, Lee, Levi, Vanderbilt, Izod, Gunne Sax, Esprit, Britannia, Calvin Klein, Sergio Valente, Evan Picone, Claiborne, Members Only, Bill Blass, Organically Grown, Healthtex, 300 others. \$7,900 to \$24,900, inventory, airfare, training, fixtures, grand opening, etc. Mr. Loughlin (612) 888-6553. x3

Card of Thanks 16

THANK YOU I would like to thank the Chelsea Kiwanis Club for the "Farmer of the Year" award that was presented to me. It was truly an honor to receive such an award. Fred Klink, Sr.

In Memoriam 17

GLADYS NOTTEN SHARP In loving memory of Gladys Notten Sharp who passed away Feb. 9, 1982. Memories are treasures no one can steal. Death is a heartache nothing can heal. Some may forget you now that you're gone. But we will remember you no matter how long. Sadly missed by son, daughters, grandchildren and great-grandchildren.

NOTICE OF JUDICIAL SALE 18

JUDICIAL SALE in PURSUANCE of and by virtue of a Judgment of the Circuit Court of the County of Washtenaw, State of Michigan, made and entered on the 20th day of October, A.D., 1983, in a certain cause therein pending, to-wit: MOUNT CLEMENS BANK, a Michigan Banking Corporation was Plaintiff, and FRANK S. MORAN and ROSILAND MORAN were Defendants.

Notice is hereby given that I shall sell at public auction the highest bidder at the western entrance of the County Building, in the City of Ann Arbor, County of Washtenaw, State of Michigan (that being the building in which the Circuit Court for the County of Washtenaw is held) on Thursday the 22nd day of March, A.D., 1984, at 10:00 o'clock in the forenoon, Eastern Standard Time, on the said day, the following described property, to-wit:

Lands situated in the Township of Pittsfield, County of Washtenaw, State of Michigan, more particularly described as follows, to-wit:

Condominium Units No. 26 and 32, Arbor Heights Condominium, according to the Master Deed thereof as recorded in Liber 1181, pages 84 through 87, Washtenaw County Records and designated as Washtenaw County Subdivision Plan No. 48, together with rights in the general common elements and limited common elements as set forth in the above Master Deed and described in Act of the Michigan Legislature of 1978.

DATED: February 1, 1984

ROBERT M. HARRISON, COUNTY CLERK

By: Earl Ray, Dep. County Sheriff

BRUCE L. MARSHALL (F33824) SUMMIT, Mich. 48134, P.C. Attorneys for Plaintiff

29200 Northwestern Highway Suite 410 Southfield, Michigan 48034 (313) 355-2100 Feb 1-15-22-29-Mar-14

MORTGAGE SALE 19

Default having been made in the terms and conditions of a certain mortgage made by MARIAN G. SHARP, husband & wife, of Chelsea, Michigan to Great Lakes Federal Savings & Loan Association, of the City of Ann Arbor, Washtenaw County, Michigan, a corporation organized under the Home Owners' Loan Act of 1933, of the United States of America, as amended, Mortgage, dated the 14th day of July, 1978, and recorded in the office of the Register of Deeds for the County of Washtenaw, and State of Michigan, on the 19th day of July, 1978, in Liber 1681 of Washtenaw County Records, at Page 684, on which mortgage there is claimed to be due, at the date of this notice, for principal and interest, the sum of Twenty Five Thousand Five Hundred Forty Dollars and 79/100, (\$25,540.79) plus an escrow deficit of Two Hundred Forty Three Dollars 23/100 (\$243.23).

And no suit or proceedings at law or in equity having been instituted to recover the debt secured by said mortgage or any part thereof.

Now, therefore, by virtue of the power of sale contained in said mortgage and pursuant to the statute of the State of Michigan in such case made and provided, notice is hereby given that on the 15th day of March, 1984 at 10:00 o'clock in the forenoon, Local Time, said mortgage will be foreclosed by a sale at public auction, to the highest bidder, at the public entrance to the Washtenaw County Building, in the City of Ann Arbor, Washtenaw County, Michigan, (that being the building where the Circuit Court for the County of Washtenaw is held), of the premises described in said mortgage, or so much thereof as may be necessary to pay the amount due, as aforesaid, on said mortgage, with the interest thereon at Ten and 50/100 (10.50%) per cent per annum and all legal costs, charges and expenses, including the attorney fees allowed by law, and also any sum or sums which may be paid by the undersigned, necessary to protect its interest in the premises.

Said premises are situated in the Township of Lyndon, County of Washtenaw, State of Michigan, and described as:

Commencing at an iron pipe monument in the west line of Grand River and Monroe Roads, 49.87 feet north of the Southeast corner of lot 37 according to the recorded plat of Island Lake Park Subdivision of part of the west half of the Northeast 1/4 of section 23, Town 1 South, Range 3 East, Lyndon Township, Washtenaw County, Michigan, as recorded in the office of the Register of Deeds for said County and State in Liber 7 of Washtenaw County Records, at Page 87, 49.87 feet along the West line of Grand River and Monroe Roads to an iron pipe monument; thence South 89° 55' West 87.75 feet to an iron pipe monument in the East line of a 20 foot right of way; thence South 32° 50' 30" West 104.42 feet to the southeast corner of lot 37; thence North 89° 55' East 121.05 feet to the place of beginning, being part of a Lot 37 of Island Lake Park Subdivision, Lyndon Township, Washtenaw County, Michigan.

During the six months immediately following the sale, the property may be redeemed.

Dated at Ann Arbor, Michigan, January 31, 1984.

GREAT LAKES FEDERAL SAVINGS & LOAN ASSOCIATION, Mortgagee

LAIRD & CHIN, By: Sheila Schwartz Attorneys for Mortgagee

Great Lakes Federal Savings Bldg. 401 E. Liberty Street Ann Arbor, Michigan 48104 Feb 8-15-22-29-Mar 7

NOTICE OF MORTGAGE SALE 20

Default having been made in the terms and conditions of a certain mortgage made by DAVID F. BUKU and JANET LEE BUKU, husband and wife, of Chelsea, Michigan, mortgagors to EVANS FINANCIAL CORP., a Washington corporation, dated August 25, 1980 and recorded September 2, 1980 at Liber 1771, Page 128, Washtenaw County Records, and on which mortgage there is claimed to be due, at the date of this notice, the sum of \$61,029.40.

And no suit or proceeding at law or in equity having been instituted to recover the debt secured by said mortgage or any part thereof.

Now, therefore, by virtue of the power of sale contained in said mortgage and pursuant to the statutes of the State of Michigan in such case made and provided, notice is hereby given that on Thursday, the 8th day of March, 1984, at 10:00 a.m. local time, said mortgage will be foreclosed by a sale at public auction, to the highest bidder, immediately inside the westerly entrance to the court house in the City of Ann Arbor, Washtenaw County, Michigan, of the premises described in said mortgage, or so much thereof as may be necessary to pay the amount due, as aforesaid, on said mortgage, with interest thereon at 15.5 percent per annum and all legal costs, charges and expenses, including all attorney fees allowed by law, and also any sum or sums which may be paid by the undersigned, necessary to protect its interest in the premises. Notice is hereby given that on Thursday, the 8th day of March, 1984, at 10:00 a.m. local time, said mortgage will be foreclosed by a sale at public auction, to the highest bidder, immediately inside the westerly entrance to the court house in the City of Ann Arbor, Washtenaw County, Michigan, of the premises described in said mortgage, or so much thereof as may be necessary to pay the amount due, as aforesaid, on said mortgage, with interest thereon at 15.5 percent per annum and all legal costs, charges and expenses, including all attorney fees allowed by law, and also any sum or sums which may be paid by the undersigned, necessary to protect its interest in the premises. Notice is hereby given that on Thursday, the 8th day of March, 1984, at 10:00 a.m. local time, said mortgage will be foreclosed by a sale at public auction, to the highest bidder, immediately inside the westerly entrance to the court house in the City of Ann Arbor, Washtenaw County, Michigan, of the premises described in said mortgage, or so much thereof as may be necessary to pay the amount due, as aforesaid, on said mortgage, with interest thereon at 15.5 percent per annum and all legal costs, charges and expenses, including all attorney fees allowed by law, and also any sum or sums which may be paid by the undersigned, necessary to protect its interest in the premises. Notice is hereby given that on Thursday, the 8th day of March, 1984, at 10:00 a.m. local time, said mortgage will be foreclosed by a sale at public auction, to the highest bidder, immediately inside the westerly entrance to the court house in the City of Ann Arbor, Washtenaw County, Michigan, of the premises described in said mortgage, or so much thereof as may be necessary to pay the amount due, as aforesaid, on said mortgage, with interest thereon at 15.5 percent per annum and all legal costs, charges and expenses, including all attorney fees allowed by law, and also any sum or sums which may be paid by the undersigned, necessary to protect its interest in the premises. Notice is hereby given that on Thursday, the 8th day of March, 1984, at 10:00 a.m. local time, said mortgage will be foreclosed by a sale at public auction, to the highest bidder, immediately inside the westerly entrance to the court house in the City of Ann Arbor, Washtenaw County, Michigan, of the premises described in said mortgage, or so much thereof as may be necessary to pay the amount due, as aforesaid, on said mortgage, with interest thereon at 15.5 percent per annum and all legal costs, charges and expenses, including all attorney fees allowed by law, and also any sum or sums which may be paid by the undersigned, necessary to protect its interest in the premises. Notice is hereby given that on Thursday, the 8th day of March, 1984, at 10:00 a.m. local time, said mortgage will be foreclosed by a sale at public auction, to the highest bidder, immediately inside the westerly entrance to the court house in the City of Ann Arbor, Washtenaw County, Michigan, of the premises described in said mortgage, or so much thereof as may be necessary to pay the amount due, as aforesaid, on said mortgage, with interest thereon at 15.5 percent per annum and all legal costs, charges and expenses, including all attorney fees allowed by law, and also any sum or sums which may be paid by the undersigned, necessary to protect its interest in the premises. Notice is hereby given that on Thursday, the 8th day of March, 1984, at 10:00 a.m. local time, said mortgage will be foreclosed by a sale at public auction, to the highest bidder, immediately inside the westerly entrance to the court house in the City of Ann Arbor, Washtenaw County, Michigan, of the premises described in said mortgage, or so much thereof as may be necessary to pay the amount due, as aforesaid, on said mortgage, with interest thereon at 15.5 percent per annum and all legal costs, charges and expenses, including all attorney fees allowed by law, and also any sum or sums which may be paid by the undersigned, necessary to protect its interest in the premises. Notice is hereby given that on Thursday, the 8th day of March, 1984, at 10:00 a.m. local time, said mortgage will be foreclosed by a sale at public auction, to the highest bidder, immediately inside the westerly entrance to the court house in the City of Ann Arbor, Washtenaw County, Michigan, of the premises described in said mortgage, or so much thereof as may be necessary to pay the amount due, as aforesaid, on said mortgage, with interest thereon at 15.5 percent per annum and all legal costs, charges and expenses, including all attorney fees allowed by law, and also any sum or sums which may be paid by the undersigned, necessary to protect its interest in the premises. Notice is hereby given that on Thursday, the 8th day of March, 1984, at 10:00 a.m. local time, said mortgage will be foreclosed by a sale at public auction, to the highest bidder, immediately inside the westerly entrance to the court house in the City of Ann Arbor, Washtenaw County, Michigan, of the premises described in said mortgage, or so much thereof as may be necessary to pay the amount due, as aforesaid, on said mortgage, with interest thereon at 15.5 percent per annum and all legal costs, charges and expenses, including all attorney fees allowed by law, and also any sum or sums which may be paid by the undersigned, necessary to protect its interest in the premises. Notice is hereby given that on Thursday, the 8th day of March, 1984, at 10:00 a.m. local time, said mortgage will be foreclosed by a sale at public auction, to the highest bidder, immediately inside the westerly entrance to the court house in the City of Ann Arbor, Washtenaw County, Michigan, of the premises described in said mortgage, or so much thereof as may be necessary to pay the amount due, as aforesaid, on said mortgage, with interest thereon at 15.5 percent per annum and all legal costs, charges and expenses, including all attorney fees allowed by law, and also any sum or sums which may be paid by the undersigned, necessary to protect its interest in the premises. Notice is hereby given that on Thursday, the 8th day of March, 1984, at 10:00 a.m. local time, said mortgage will be foreclosed by a sale at public auction, to the highest bidder, immediately inside the westerly entrance to the court house in the City of Ann Arbor, Washtenaw County, Michigan, of the premises described in said mortgage, or so much thereof as may be necessary to pay the amount due, as aforesaid, on said mortgage, with interest thereon at 15.5 percent per annum and all legal costs, charges and expenses, including all attorney fees allowed by law, and also any sum or sums which may be paid by the undersigned, necessary to protect its interest in the premises. Notice is hereby given that on Thursday, the 8th day of March, 1984, at 10:00 a.m. local time, said mortgage will be foreclosed by a sale at public auction, to the highest bidder, immediately inside the westerly entrance to the court house in the City of Ann Arbor, Washtenaw County, Michigan, of the premises described in said mortgage, or so much thereof as may be necessary to pay the amount due, as aforesaid, on said mortgage, with interest thereon at 15.5 percent per annum and all legal costs, charges and expenses, including all attorney fees allowed by law, and also any sum or sums which may be paid by the undersigned, necessary to protect its interest in the premises. Notice is hereby given that on Thursday, the 8th day of March, 1984, at 10:00 a.m. local time, said mortgage will be foreclosed by a sale at public auction, to the highest bidder, immediately inside the westerly entrance to the court house in the City of Ann Arbor, Washtenaw County, Michigan, of the premises described in said mortgage, or so much thereof as may be necessary to pay the amount due, as aforesaid, on said mortgage, with interest thereon at 15.5 percent per annum and all legal costs, charges and expenses, including all attorney fees allowed by law, and also any sum or sums which may be paid by the undersigned, necessary to protect its interest in the premises. Notice is hereby given that on Thursday, the 8th day of March, 1984, at 10:00 a.m. local time, said mortgage will be foreclosed by a sale at public auction, to the highest bidder, immediately inside the westerly entrance to the court house in the City of Ann Arbor, Washtenaw County, Michigan, of the premises described in said mortgage, or so much thereof as may be necessary to pay the amount due, as aforesaid, on said mortgage, with interest thereon at 15.5 percent per annum and all legal costs, charges and expenses, including all attorney fees allowed by law, and also any sum or sums which may be paid by the undersigned, necessary to protect its interest in the premises. Notice is hereby given that on Thursday, the 8th day of March, 1984, at 10:00 a.m. local time, said mortgage will be foreclosed by a sale at public auction, to the highest bidder, immediately inside the westerly entrance to the court house in the City of Ann Arbor, Washtenaw County, Michigan, of the premises described in said mortgage, or so much thereof as may be necessary to pay the amount due, as aforesaid, on said mortgage, with interest thereon at 15.5 percent per annum and all legal costs, charges and expenses, including all attorney fees allowed by law, and also any sum or sums which may be paid by the undersigned, necessary to protect its interest in the premises. Notice is hereby given that on Thursday, the 8th day of March, 1984, at 10:00 a.m. local time, said mortgage will be foreclosed by a sale at public auction, to the highest bidder, immediately inside the westerly entrance to the court house in the City of Ann Arbor, Washtenaw County, Michigan, of the premises described in said mortgage, or so much thereof as may be necessary to pay the amount due, as aforesaid, on said mortgage, with interest thereon at 15.5 percent per annum and all legal costs, charges and expenses, including all attorney fees allowed by law, and also any sum or sums which may be paid by the undersigned, necessary to protect its interest in the premises. Notice is hereby given that on Thursday



DANDY DEER: A father and son combination, Steve and Dan Smith of Munith, won first and third places (top photo) in the trophy deer head contest sponsored by Dan Allen of Chelsea Taxidermy Studio. Steve's nine-pointer was bagged in his first year of hunting. Walt Schrader of Chelsea (below) took second place. Allen, who scored the entries under the Boone & Crockett point system, said he received no "super duper" racks but had several very good ones brought in.



Beach Wrestlers Defeat Saline, Stay Undefeated

Beach school wrestling team ran its season record to 5-0 with what coach Pat Clarke called "a fine effort" to defeat Saline's junior-high grapplers, 34-32, last week.

"We had three regulars out with the flu, and Saline was really fired up," Clarke said. "Our boys are improving in every meet, and that's what I look for as a coach."

Lee Underhill and Tony Flintoff won key matches to bring the Beach team from behind.

Results:
Eric Worthing (68 pounds) won by fall (forfeit).
Craig McCalla (75) lost by fall.
Rick Finch (82) lost 7-0 decision.

Randy Dale (89) lost 6-2 decision.
Ken Wright (96) won by fall.
Robert Kornexl (103) won 13-0 superior decision.

Joe Kosegi (110) lost 17-4 superior decision.
Paul Kennedy (117) won 5-0 decision.
Rob Finch (124) lost 6-5 decision.

Jay Marentay (131) lost 5-4 decision.
Jim Williams (138) lost by fall.
Lee Underhill (147) won by fall.

Tom Bennett (157) lost 7-5 decision.
Tony Flintoff (169) won by fall.
Randy Ferry (heavyweight) won by fall (forfeit).

Pins in exhibition matches were scored by Matt Rlemen-

H&R Block can make your dollars work for you at tax time.

You've worked hard to earn your income; now let H&R Block help you keep what's yours. Our thoroughly trained preparers know all the latest tax changes. We probe your entire tax situation for opportunities to save you every legitimate tax dollar you've worked for. Keep the money that's rightfully yours. Come on in to a convenient H&R Block office.

105 S. MAIN

Open Monday through Saturday, 9-6. Phone 475-2752
OPEN TODAY - APPOINTMENTS AVAILABLE

H&R BLOCK
THE INCOME TAX PEOPLE

Grass Lake Woman Completes Air Force Technical Training

Airman 1st Class Jacqueline Blair, daughter of Wanda M. and Hermon Blair of 10990 Bellman, Grass Lake, has graduated from the U.S. Air Force technical training course for medical administrative specialists at Sheppard Air Force Base, Tex.

Graduates of the course are now trained to maintain medical and veterinary records, and earn credits toward an associate degree in applied science through the Community College of the Air Force.

Blair will now serve at Homestead Air Force Base, Fla., with the Air Force Regional Hospital. She is a 1982 graduate of Napoleon High school.

In 1946 the first full employment act was passed; it called for the federal government to maintain maximum employment and purchasing power, according to a publication of the U.S. Department of Labor.

Freshman Cagers Have Hot Game at Foul Line

Chelsea's freshman basketball team put on an exhibition of free throw shooting that their elders on the varsity and JV teams would have to try hard to match, while defeating Milan, 53-38, here last week.

The frosh sank 21 of 27 from the line and at one stage put in 13 in a row, a remarkable performance for ninth-graders. Even professional teams don't usually do that well.

"I was really happy about that," coach Ted Hendricks said, "because it's something you don't expect from freshmen. It made an easy game out of what otherwise might have been a tough one."

The Chelsea freshmen also shot 40 percent from the field while raising their season record to 4-6.

Mark Bareis led the way with 18 points, including 10 of 10 from the foul line. He also had six rebounds and two blocked shots.

Matt Steinhauer scored eight and had a game-high 10 rebounds. Matt Bohlender and Randy Hafner chipped in seven points apiece. Bohlender pulled down seven rebounds and made three steals.

"It was a good game for us," Hendricks said. "Everybody who

was physically able to play got in to the game. We were ahead and in control all the way."

John Savage Promoted By Double A

Double A Products in Manchester, headquarters of the Fluid Power Division of Brown & Sharpe Mfg. Co. announces the promotion of John A. Savage to the position of manager, customer communications.

Most recently Savage has served Double A as marketing services manager. Previously he held the position of Power Unit Sales Engineer upon joining Double A in 1977.

Prior experience includes sales and advertising assignments with Shatterproof Glass Corp., Detroit, and Libbey Owens Ford, Toledo, O.

He is a graduate of the University of Toledo, Bachelor of Arts, 1951 and he taught psychology at the University while attending graduate school.

Savage has served since 1980 as township supervisor in Sharon township where he lives with his wife, Carol.

OUT IN THE OPEN

By BILL MULLENDORE

If the red tape can be untangled, Michigan will one day soon receive a shipment of 200 pheasants from the People's Republic of China. The birds will come from an area in China which is said to be similar in climate and habitat to southern Michigan.

Chinese officials responded with unexpected alacrity to Michigan's request for a "gift" of the pheasants. U.S. Department of Agriculture officials have bogged down the plan by insisting that the birds be quarantined for several weeks at the port of entry, with the state to pay a "room and board" charge at the rate of \$10 or so a day per bird. Michigan's wildlife division doesn't have that kind of money available in its budget. What the USDA is talking about would amount to \$60,000 or more.

The federal agency's concern is that some new poultry disease might be accidentally introduced into this country. It's a legitimate worry in a technical sense, but it overlooks the practical fact that pheasants from all over the Orient have been imported for the past 80 years or so with no harm done. There is no reason to think that this shipment would carry some exotic virus or bacteria that hasn't already been exposed to United States' birds many times over nearly a century.

My guess is that the USDA will be forced to back off from its unrealistic stance, and that the Chinese pheasants will eventually get here. Then what?

The birds will go to the state game farm near Mason and will be used as breeding stock to determine if a transfusion of new blood into Michigan's wild pheasants might help them to come back from their present deep and continuing slump. The Michigan strain of birds which did so well during early years has not adapted to long-term changes in weather and habitat.

The Michigan pheasant is a mixture of several different species and varieties which were brought

into the state more or less indiscriminately by both public agencies and private bird fanciers. There are dozens of different kinds of pheasants in the far East, where they are native, and what we have in this state today is an inter-bred population of birds imported from all over—various sections of China, Mongolia, Korea, Malaya, Indonesia, and, no doubt, other places.

Back in the good old days when it was possible for a party of pheasant hunters to shoot six or eight or more roosters during a day, it was interesting to lay out the bag and compare the birds, because no two looked exactly alike. There were differences in feather patterns and coloration. Some were lighter, some darker. The width of the white collar around the neck varied from an inch to none at all.

I went out to South Dakota a couple of times to shoot pheasants, and found there a distinctly different bird—a bit smaller, definitely less vividly colored, faster flying, more likely to flush and fly instead of running.

Back to the Chinese imports, assuming they arrive. Two hundred is not a big number, and would mean nothing if the birds were simply turned loose in the wild. However, pheasants can multiply rapidly in captivity.

In the news stories that I have read there has been no mention of the breakdown by sexes, but I think it safe to assume that at least half the immigrants will be hens. Female pheasants are prolific egg layers, especially if their eggs are gathered every day so that the birds can't accumulate a clutch and begin to incubate them. Each hen can be expected to produce 50 or more eggs during a laying season, with a fertility rate of 80 percent or better.

Technology learned at the Mason game farm during the years of the put-take pheasant program, which is scheduled to expire, can be put to work in breeding the

birds from China, and hatching and rearing their offspring. Stocking plans have not been announced. Obviously, it will be necessary to release enough birds in small areas to make them a dominant local force during spring mating time. Otherwise, the new blood will be diluted to the point where it will make no difference.

No miracles should be anticipated. Several years ago Michigan imported a small bunch of Korean pheasants and released them in the Thumb counties which were once the state's best ringneck territory. They either disappeared or were absorbed into the local pheasant population. No distinct trace of them was ever found. The Korean birds were smaller and different-colored than their distant Michigan cousins and presumably would have shown up had they reproduced successfully as a discrete population.

Some introductions of new wildlife work, some don't, and there is no way of predicting which will and which won't. Despite all that has been learned over the years, wildlife management remains a trial-and-error adventure by the biologists in charge.

I give a lot of credit to the Michigan wildlifers who have solicited the gift of pheasants from China and intend to try something once they get the birds. It would be nice if the federal bureaucrats would remove the roadblocks so the experiment can get underway.

Chelsea Women's Volleyball League

Standings as of Jan. 31

| Team | W | L |
|--------------|---|---|
| Team No. 2 | 3 | 0 |
| VanRiper | 2 | 1 |
| Tower Mart | 1 | 2 |
| BookCrafters | 0 | 3 |

Game Scores:
VanRiper vs. Tower Mart, 6-15; 15-5; 15-11.
No. 2 vs. BookCrafters, 15-3; 15-11; 15-5.

REGISTER NOW!

For further information call Community Ed. at 475-9830

| CLASS | GRADES | PRICE | TIME | LOCATION |
|-------------------------|---------------|---------|-----------------|----------|
| Cookie Monsters Kitchen | 1 - 3 | \$10.00 | 9:00-10:00am | Beach |
| Storybook Friends | Age 3 - 5 | \$10.00 | 9:00-10:00am | Beach |
| Abacadabra | 1 - 3 | \$10.00 | 9:00-10:00am | Beach |
| Karate | 4 - 6 | \$13.00 | 9:00-10:00am | Beach |
| Computer - Intermediate | 4 - 6 | \$10.00 | 9:00-10:00am | H. S. |
| Me, Myself, & I | Age 2 | \$12.00 | 9:00-10:00am | North |
| Cartooning | 4 - 6 | \$10.00 | 9:00-10:00am | Beach |
| Big Birds Bakery | Age 4, 5, & K | \$10.00 | 10:00-11:00am | Beach |
| Abacadabra | 4 - 6 | \$10.00 | 10:00-11:00am | Beach |
| Karate | 1 - 3 | \$13.00 | 10:00-11:00am | Beach |
| Computer - Beginning | 4 - 6 | \$10.00 | 10:00-11:00am | H. S. |
| Me, Myself & I | Age 2 | \$12.00 | 10:15-11:15am | North |
| Drawing | 3 - 4 | \$10.00 | 10:00-11:00am | Beach |
| Natural Dance | 2 - 3 | \$10.00 | 10:00-11:00am | Beach |
| Aerobics For Kids | 3 - 4 | \$12.00 | 11:00 - 12:00pm | Beach |
| Babysitting | 4 - 6 | \$ 8.00 | 11:00 - 12:00pm | Beach |
| Preschool Potpourri | Age 4, 5, & K | \$10.00 | 11:00 - 12:00pm | Beach |
| Computer - Advanced | 1 - 6 | \$10.00 | 11:00 - 12:00pm | H. S. |
| Baton | K - 2 | \$12.00 | 11:00 - 12:00pm | Beach |
| Sculpture | 2 - 4 | \$10.00 | 11:00 - 12:00pm | Beach |
| Drama Skills | 4 - 6 | \$ 8.00 | 11:00 - 12:00pm | Beach |
| Natural Dance | 4 - 6 | \$10.00 | 11:00 - 12:00pm | Beach |
| Model Building | 3 - 6 | \$ 5.00 | 12:00 - 1:00pm | Beach |
| Typing | 4 - 6 | \$ 8.00 | 12:00 - 1:00pm | Beach |
| Puppets and Prose | Age 4, 5, & K | \$10.00 | 12:00 - 1:00pm | Beach |
| Computer - Beginning | 1 - 3 | \$10.00 | 12:00 - 1:00pm | H. S. |
| Baton | 3 - 6 | \$12.00 | 12:00 - 1:00pm | Beach |
| Design - Art For Fun | K - 2 | \$10.00 | 12:00 - 1:00pm | Beach |
| Public Speaking | 4 - 6 | \$ 8.00 | 12:00 - 1:00pm | Beach |
| Rocketry | 4 - 6 | \$10.00 | 1:00 - 2:00pm | Beach |
| Aerobics For Kids | 5 - 6 | \$12.00 | 1:00 - 2:00pm | Beach |
| Cake Decorating | 4 - 6 | \$10.00 | 1:00 - 2:00pm | Beach |
| Puppets and Prose | 1 - 3 | \$10.00 | 1:00 - 2:00pm | Beach |
| Computer - Intermediate | 1 - 3 | \$10.00 | 1:00 - 2:00pm | H. S. |

Name _____ Address _____ City _____

Zip _____ Home Phone _____ Work Phone _____ Grade _____

Class _____ Time _____ Class _____ Time _____

Register in person or mail to Community Education, Chelsea School District, Washington Street, Chelsea, MI 48118. For further information call Community Education, 475-9830.

National Safety Sabbath Stresses Safe Living Importance

"Your Commitment and Caring Help Prevent Accidents" is the theme of National Safety Sabbath, Feb. 10-14. Churches and synagogues throughout the country will participate in the sixth annual observance, which is sponsored by the National Safety Council.

This year's program will communicate information on the need for safety belts and child safety seats, preventing drinking and driving accidents, the importance of fire prevention plans and smoke detectors in the home, and dressing properly during recreational activities.

Telephone your club news to 475-1371

AREA DEATHS

Virginia Wheeler

Noah's Landing
Gregory

Miss Mary Virginia Wheeler of Noah's Landing, Gregory, died Friday, Feb. 3 at McPherson Community Hospital, Howell. She was 71 years of age.

She was born Nov. 10, 1912 in Chelsea, the daughter of William F. and Amy Foster Wheeler.

Miss Wheeler was secretary for Hoey Lumber Co. in Dexter. She was a member of St. Mary's Catholic Church, Pinckney.

She is survived by two brothers, William of Calumet, Robert of Pinckney and one sister, Catherine of North Lake, Chelsea.

Funeral services were held Feb. 6 at 10 a.m. at St. Mary's Catholic church, Pinckney. Burial followed at Mt. Olivet Cemetery, Chelsea, with the Rev. John Fackler officiating.

The rosary was recited Sunday evening from Shelters Funeral Home, Pinckney.

Births

A daughter, Caitlin, to Dave and Becky Wolfinger of Grass Lake on Wednesday, Feb. 1. Maternal grandparents are Mr. and Mrs. Martin Braun of Grass Lake. Paternal grandparents are Mr. and Mrs. Wayne Wolfinger of Grass Lake.

A son, Christopher John, Tuesday, Jan. 31 to Victoria and Donald White. Maternal grandmother is Lois Smith. Paternal grandparents are Mr. and Mrs. Delbert White, all of Chelsea.

A daughter, Jennifer Ann, Jan. 31 at St. Joseph Mercy Hospital, Ann Arbor, to Lloyd and Margaret Hafner of 970 Ridge Rd., Chelsea. Maternal grandparents are Mr. and Mrs. Donald Haworth of Chelsea. Paternal grandparents are Mr. and Mrs. Charles Hafner of Chelsea. Jennifer has a brother, Kevin, 7.

A son, Daniel Paul, Thursday, Jan. 26, to James and Marcia Cameron of Manchester. Maternal grandmother is Mrs. A. D. Buchmueller of Springfield, Va. Paternal grandparents are Charles and Ruth Cameron of Chelsea. Daniel has an older brother, Kyle, 7, and a sister, Kelsey, 4.

A daughter, Emily Marie, Wednesday, Jan. 18, to Joyce and James Lindstrom of Waterloo. Maternal grandparents are Mr. and Mrs. Phillip McGibney of Chelsea. Paternal grandparents are Mr. and Mrs. Joe Lindstrom of Waterloo. Emily's sister is one-year-old Jayme.

Don't forget to renew your Chelsea Standard subscription!

Betty McFarland

Salversville, Ky.

Betty R. McFarland, 76, of Salversville, Ky., died Feb. 1 at Chelsea Community Hospital. She had been living with her son, James J. McFarland of Dexter, during her illness.

She was born Sept. 12, 1910, in Swamton, Ky., the daughter of Proctor and Mattie (Arnett) Wireman, and was married to Roscoe McFarland who preceded her in death in 1982.

Mrs. McFarland was a member of the Free Will Baptist church of Salversville, Ky.

Surviving besides her son are a brother, Abe Wireman of Royalton, Ky.; five sisters, Frances O. Shepard of Salversville, Ky., Ada Arnett of Royalton, Ky.; Nell Wolf of Dayton, O.; June Watson of Caldwell, Ala.; and Molly Tate of Royalton, Ky.; two brothers-in-law, Arnold and Mitchell McFarland, and several nieces and nephews.

The family received friends at the Staffan-Mitchell Funeral Home, Chelsea, on Thursday, and Mrs. McFarland was then taken to the Dunn-Kelly Funeral Home in Salversville, Ky., where funeral services were held last Sunday from the Free Will Baptist church with the Rev. Richard Van Hoose, pastor, officiating. Burial was in the Captain Powers Cemetery, Lakeville, Ky.

Expressions of sympathy may be made to the Michigan Cancer Foundation.

Two Area Students Win Adrian Honors

Two area students recently were inducted into the Adrian College chapter of the Alpha Chi national college honor scholarship society. Selection into Alpha Chi is based on high academic achievement and extracurricular activities. They are:

Marilyn Hafner, Chelsea, a sociology and Spanish major, and a recipient of the Sigma Delta Pi Spanish honorary and treasurer of the Spanish Club, Marilyn is the daughter of Vincent and Willetta Hafner of Chelsea. She is a 1980 graduate of Chelsea High school.

Lori Voegeding, Manchester, an accountancy major, she is a member of the Adrian College Singers and Chapel Choir and the Inter-Varsity Christian Fellowship. She is a 1981 graduate of Manchester High school and the daughter of Lynn and Marian Voegeding of Bethel Church Rd., Manchester.

CHS Volleyball Schedule

Feb. 9—Dexter T 7:00
Feb. 13—Lincoln T 7:00
Feb. 16—Tecumseh H 7:00
Feb. 18—County Tourney at U-M
Feb. 23—Milan H 7:00
Feb. 27—Adrian H 7:00
Mar. 1—Western T 7:00
Mar. 3—District Tourney

A water heater is a major energy user. Try a lower thermostat setting. Install water flow restrictors in showers and faucets—they cut hot water use without affecting family comfort.

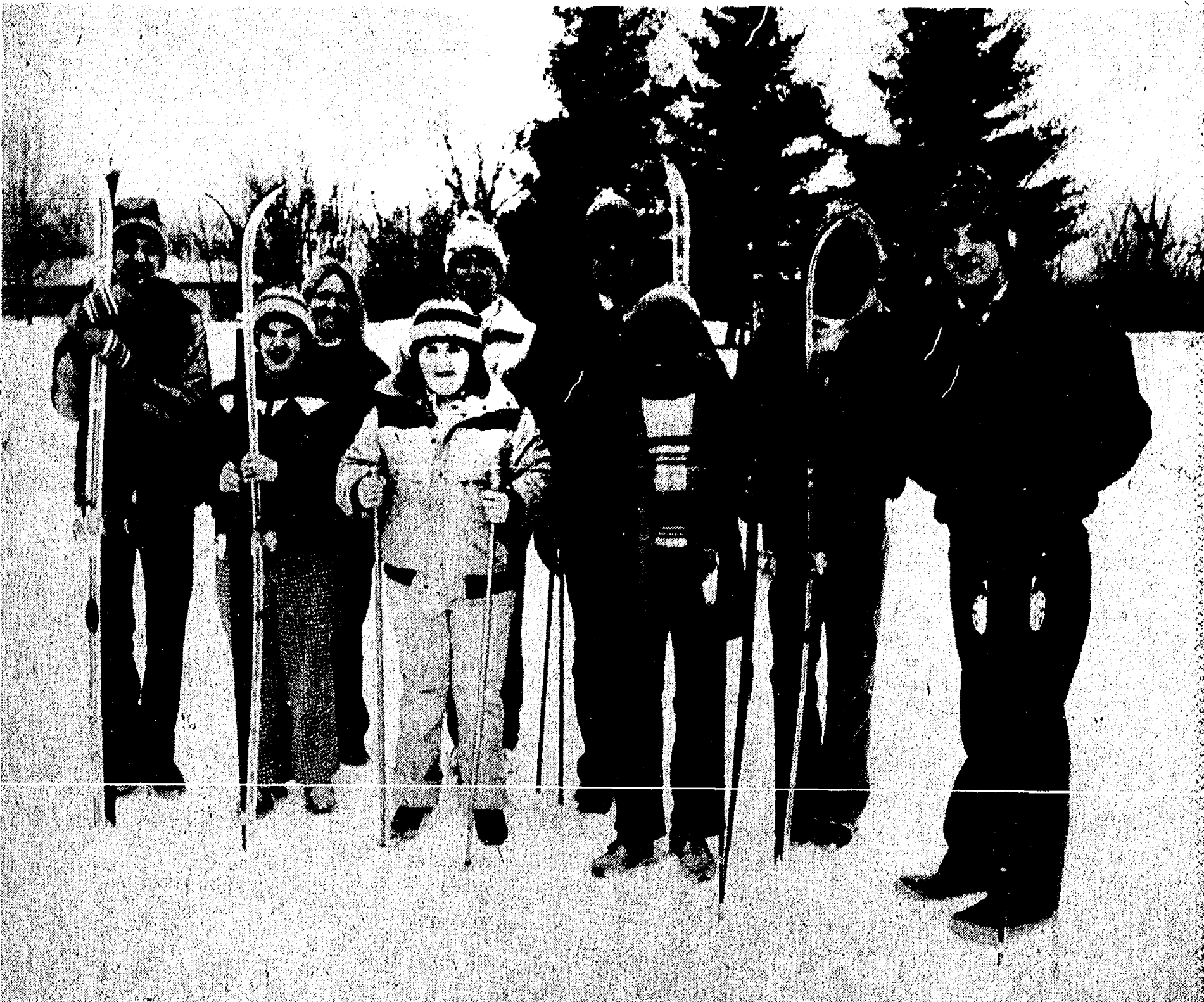

GOING TO SPECIAL OLYMPICS: Chelsea school district students participating in the Winter Special Olympic Games at Sugarloaf Mountain near Traverse City this week include (front row)

Dave Mytek, Linda Alber, Denise Devoe, Marcus Miller, John Alber, and (back row) Dave Cercone, Nancy Cooper (special education teacher and chaperone), Jay Curry and Ken Smith.

Chelsea Swimmers Win Big in Own Invitational Tourney

The Chelsea boys swimming team won its own invitational tournament last Saturday with a top score of 466 points. Dundee was a distant second among the five other entrants with 233.

Lincoln came in third with 170, Albion fourth at 164, Novi fifth at 128 and Willow Run sixth at 46.

Twenty-nine life-time best times were recorded by Bulldog swimmers in either individual or relay events.

Results included: 200-yard medley relay—Chelsea (Kraig Leach, Ted Merkel, Scott Pryor, Jeff Mason), first; Chelsea (Craig Miller, Mike Colombo), third. The two teams were three-tenths of a second apart.

200-yard freestyle—Don Skiff, first; Jeff Nemeth, second; Darrin Fowler, seventh (set freshman record).

200-yard individual medley—Ted Merkel, first; Dan Degener, second; Kevin Colombo, third; Mike Coffman, fifth; Craig Miller, seventh.

50-yard freestyle—Steve Ramsey, first; Brent Bauer, sec-

ond; Mike Carignan, sixth.

Fly—Don Skiff, first; Brent Bauer, second; Scott Pryor, third; Darrin Girard, eighth.

100-yard free—Jeff Nemeth, first; Steve Ramsey, fourth; Mike Carignan, sixth.

500-yard free—Scott Pryor, first; Dan Degener, second; Paul Robbins, fourth; Darrin Fowler, eighth.

100-yard backstroke—Craig Miller, first; Ted Merkel, third; Kraig Leach, seventh.

100-yard breaststroke—Mike Coffman, first; Kevin Colombo, second.

400-yard freestyle relay—Chelsea (Darrin Fowler, Mike Carignan, Jeff Nemeth, Brent Bauer), second; Chelsea (Rich Merkel, Dan Degener, Steve Ramsey, Don Skiff), third.

Diving—Kraig Leach, first; Mike Westhoven, fourth; Dan Dent, eighth.

On Feb. 2 the Bulldog boy swimmers defeated Riverview in a dual meet there, 55-27, to run their season record to 6-3.

Results included:

Medley relay—Chelsea (Craig Miller, Mike Coffman, Scott Pryor, Steve Ramsey), first; Chelsea (Kraig Leach, Ted Merkel, Brent Bauer, Mike Carignan), second.

200-yard free—Don Skiff, second; Jeff Nemeth, third.

100-yard fly—Brent Bauer, second; Scott Pryor, fourth.

200-yard individual medley—Ted Merkel, first; Dan Degener, second.

50-yard free—Steve Ramsey, second; Brent Bauer, third.

100-yard fly—Brent Bauer, second; Scott Pryor, fourth.

100-yard free—Don Skiff, first; Mike Carignan, fourth.

500-yard free—Jeff Nemeth, first; Dan Degener, third.

100-yard backstroke—Craig Miller, first.

100-yard breaststroke—Ted Merkel first; Mike Coffman, second.

400-yard freestyle relay—

Chelsea (Steve Ramsey, Mike Carignan, Don Skiff, Jeff Nemeth), first; Chelsea (Kevin Colombo, Rich Merkel, Scott Pryor, Dan Degener), third.

Diving—Kraig Leach, first; Dan Dent, second.

On Jan. 26 the Chelsea swimmers defeated Lincoln, 104-67. Results included:

Medley relay—Chelsea (Kraig Leach, Kevin Colombo, Don Skiff, Steve Ramsey), first; Chelsea (Ted Merkel, Mike Coffman, Scott Pryor, Wayne Lewis), fourth.

Freestyle relay—Chelsea (Dan Degener, Rich Merkel, Scott Pryor, Mike Carignan), first; Chelsea (Craig Miller, Steve Ramsey, Ted Merkel, Darrin Fowler), second.

200-yard freestyle—Jeff Nemeth, first; Rich Merkel, fourth; Paul Robbins, fifth.

Individual medley—Dan Degener, first; Darrin Fowler, third; Darren Girard, fourth.

50-yard freestyle—Don Skiff, first; Steve Ramsey, third; Brent Bauer, fourth.

100-yard fly—Don Skiff, first; Brent Bauer, third.

100-yard freestyle—Jeff Nemeth, first; Jeff Mason, third; Wayne Lewis, fifth.

500-yard freestyle—Dan Degener, first; Paul Robbins, second; Scott Pryor, fourth.

100-yard backstroke—Craig Miller, first; Mike Carignan, fourth.

100-yard breaststroke—Mike Coffman, second; Rich Merkel, fifth.

Diving—Kraig Leach, first; Mike Westhoven third; Dan Dent, fifth.

Eight Bulldog swimmers—Craig Miller, Kraig Leach, Ted Merkel, Mike Coffman, Brent Bauer, Scott Pryor, Steve Ramsey, Don Skiff—have posted qualifying times for the state meet in the medley relay.

Ramsey, Brent Bauer, Don Skiff, Jeff Nemeth, Dan Degener and Mike Carignan are qualified

Local Athletes Taking Part in Special Games

Twenty-four special athletes from the Chelsea-Dexter area left yesterday for four days of winter sports at Sugarloaf Mountain near Traverse City.

They will participate in the Winter Special Olympic Games. Twelve are from Chelsea, nine from Dexter and three from High Point Center.

Of the 12 Chelsea athletes, four are competing in cross-country skiing—John Wilson, Marcus Miller, Theresa Carlson, and Dave Mytek. They are entered in the 100 and 500 meter events.

Three are in speed skating—Jay Curry, Tom Carlson, and Dave Cercone.

The other five are in snowshoeing—Donald Ellery, Linda Alber, Dawn Stancato, Ken Smith and Denise Devoe.

The athletes and their chaperones will also take part in many social activities—dances, variety shows, winter sports demonstrations, snow sculpturing, tubing and tobogganing.

Chaperones for Chelsea are Nancy Cooper, Anne Boote, Mark Boote, Carol Kaatz and Rob Owens.

Pinckney Woman Serving in Naval Unit At High Sur, Calif.

Navy Ocean Systems Technician 3rd Class Cynthia R. Lawhorn, daughter of Charles A. and Jean N. Lawhorn of 3199 Rush Lake Rd., Pinckney, has reported for duty at Naval Facility Point Sur, High Sur, Calif.

SPAGHETTI SUPPERS

Serving 5 p.m. to 8 p.m.

Every Saturday Night

Feb. 4-11-18-25 and March 3-10-17-24-31

MASONIC TEMPLE

113 West Middle, Chelsea

\$3.50 adults - children ½ price

RCA Color Spectacular

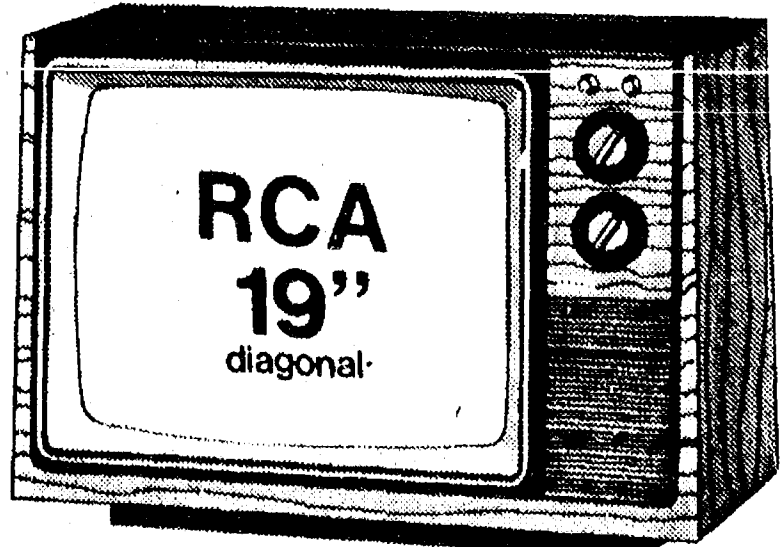

RCA FJG 4235 Silver **\$299⁰⁰**
COMPARE & SAVE!

GAMBLES
110 N. Main, Chelsea 475-7472

Open Daily 9:30 - 5:30 • Mon. & Fri. Till 8:30 p.m.

VILLAGE FRAME SHOPPE ART GALLERY

For Valentine's Day
NEW ARRIVALS by

P Buckley Moss

UNIQUE GIFT ITEMS
LIMITED EDITIONS
By Cathy McClung, Harry Antis

VILLAGE FRAME SHOPPE
ART GALLERY

8107 Main St., Dexter

Tues.-Fri. 9:30-5:30

Saturday 9:30-4:00

Mon. by Appointment

Ph. 426-8986

VISA

Buy a qualifying Amana appliance and get a new, high interest Series EE U.S. Savings Bond worth up to

INVEST
IN THE BEST

\$100⁰⁰

on select models

Come in today for these best values! **Amana**

There's never been a better time to invest in the best Amana appliances for your home! You'll get trusted Amana quality and conveniences PLUS a new Series EE U.S. Savings Bond!

Amana's best are specially priced today for a good value now and a great investment in the future!

Get a \$100 U.S. Savings Bond

when you buy this Amana Bestseller:

- Radarange® Conventional Cooking Center (RCR-700)



Get a \$75 U.S. Savings Bond

with these best appliances from Amana:

- Over-the-counter Radarange® Oven (MVH-700)
- Free-O-Frost™ Refrigerators (20 cu. ft. TC-20 and 18 cu. ft. TC-18)
- Free Standing Electric Range (ARR-405)

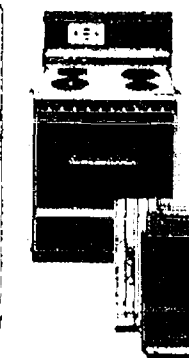
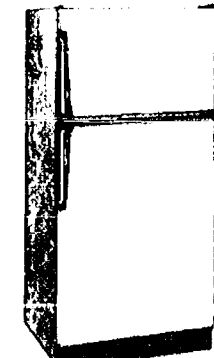

Get a \$50 U.S. Savings Bond

with purchase of these Amana bests:

- Radarange® Microwave Oven (RR-700)
- Free Standing Electric Range (ARR-401)
- Upright Freezer (17 cu. ft. ESU-17 or 16 cu. ft. ESUF-16)
- Deepfreeze® Food Freezer (15 cu. ft. C-15)
- Series 600 or 400 Washer (TAA-600 or 400)
- Series 600 or 400 Dryer (TGA, TEA 600 or 400)

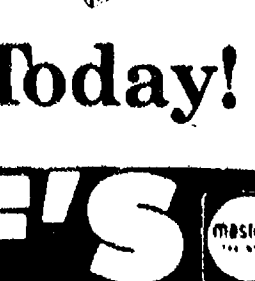
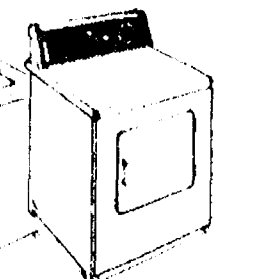
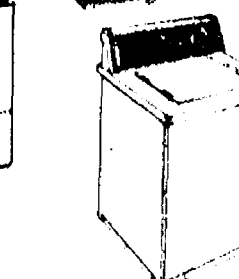
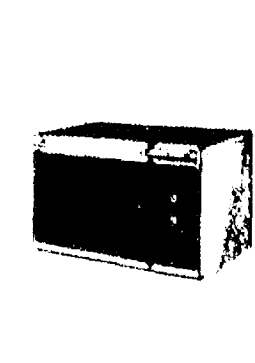
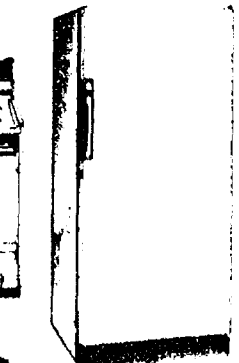
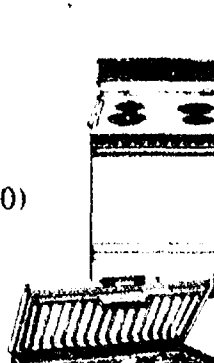

Invest in Amana's Best Today!



HEYDLAUFF'S

113 N. MAIN ST., CHELSEA

PHONE 475-1221



CHELSEA PHARMACY

101 N. MAIN ST.
CHELSEA, MI 48118
TEL. 313-475-9103
RUSSELL STOVER CANDIES
AMERICAN GREETING CARDS
DAILY MON. - SAT. 8 - 6, SUN 9 - 1

STOCKBRIDGE PHARMACY

100 S. CLINTON ST.
STOCKBRIDGE, MI 49285
TEL. 517-851-7575
RUSSELL STOVER CANDIES
AMERICAN GREETING CARDS
DAILY MON. - SAT. 8 - 6, CLOSED SUNDAYS

SAVINGS-A-PLenty

CLIP 'N SAVE COUPON

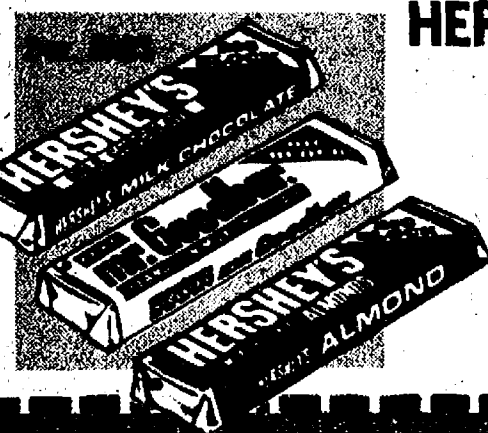

HERSHEY BIG BLOCK BAR

CHOICE OF: ■ MILK CHOCOLATE
■ ALMOND ■ MR. GOODBAR

Price
Without
Coupon
2 for 88¢

3 FOR 100

710501-02
713140

Limit 3 Candy Bars with this coupon

CLIP 'N SAVE COUPON



SCREAMING YELLOW ZONKERS or FIDDLE FADDLE

Price
Without
Coupon
4 for \$1.00

5 FOR 100

713134-35

Limit 5 Bags with this coupon

CLIP 'N SAVE COUPON



BUMBLE BEE • FAMILY SIZE CAN CHUNK LIGHT TUNA

9.25 OZ. CAN
IN WATER OR OIL

Price Without
Coupon \$1.29

100

712822-24

Limit 2 Cans with this coupon

CLIP 'N SAVE COUPON

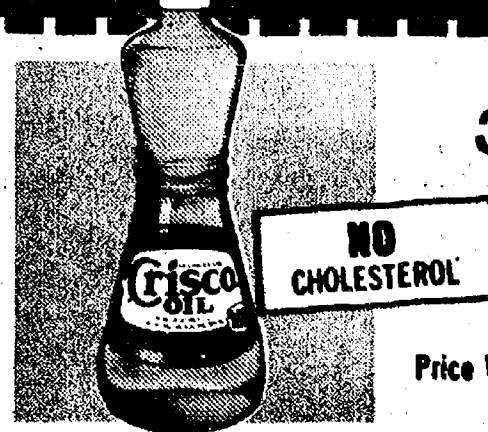

PURE VEGETABLE OIL 32 oz. CRISCO OIL

NO
CHOLESTEROL

Easy Grip,
Shatter-Proof
Plastic Bottle

Price Without Coupon \$2.19

179

713295

Limit 2 Bottles with this coupon

CLIP 'N SAVE COUPON



3.5 OZ. DEODORANT BAR IRISH SPRING SOAP

Price
Without
Coupon
2 for 79¢

3 FOR 100

709604

Limit 3 Bars of Soap with this coupon

TIMELY CLIP 'N SAVE COUPON



MADE IN USA
CANNON

FIRST QUALITY POLYESTER COTTON
22" x 42" TOWELS
Price Without Coupon \$1.99 each

2 FOR 300

713294

Limit 4 Towels with this coupon

BRIGHT CLIP 'N SAVE COUPON



HANDY 3-PAK LIGHT BULBS

60 Watt 75 Watt 100 Watt

Your
Choice

100

713185-87

Price Without Coupon \$1.39

Limit 6 Bulbs (Two 3-Packs) with this coupon

MORE COUPON VALUES ON CENTER PAGES!

TASTY CLIP 'N SAVE COUPON



8-PACK 'INSTANT' QUAKER OATMEAL

■ APPLES & CINNAMON 10 oz.
■ MAPLE & BROWN SUGAR 12 oz.
■ 4-FLAVOR VARIETY PACK 10 oz.

Your
Choice

99

713248-50

Price Without Coupon \$1.29

Limit 2/8-Packs Boxes with this coupon

CLIP 'N SAVE COUPON



'COLORTEX' 4-ROLL BATHROOM TISSUE

• WHITE
• PINK
• YELLOW

69

713138

Price Without
Coupon 89¢

Limit 2/4-Roll Packs with this coupon

Once-A-Year Special!



YOU'LL BE PLEASANTLY SURPRISED!

EACH BAG IS GUARANTEED TO BE AT LEAST \$2.00 OR MORE IN RETAIL VALUE!

YOU CAN'T GO WRONG!

100 BUYS A GRAB BAG SURPRISE



L.E.D. DIGITAL AM-FM CLOCK RADIO

\$29.99 VALUE

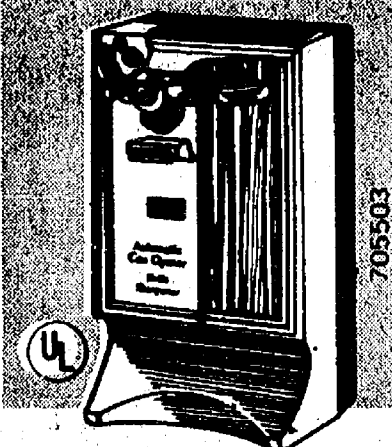

CAN OPENER WITH BUILT-IN KNIFE SHARPENER

Opens all cans automatically. Flip-top magnet holds can lids. Built-in knife sharpener and bottle opener. Almond color with woodgrain applique.

\$11.99 VALUE

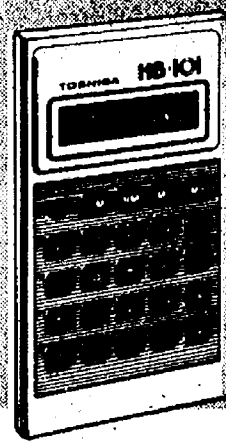

TOSHIBA-L.C.D. CALCULATOR

•8-DIGIT •4 KEY MEMORY •SQUARE ROOT •PERCENT

Super thin, lightweight calculator with large, easy-to-read L.C.D. display. One touch percentage key. Automatic floating decimal and constant.

\$6.99 VALUE

THESE ITEMS MAY BE IN A BAG FOR ONLY \$1.00



2-PIECE KNIFE GIFT SET

\$8.50 VALUE • IT'S IN A BAG FOR A BUCK!

YOU'RE A WINNER EVERYTIME FOR A BUCK!

YOU CAN'T LOSE!

YOU COULD BE SURPRISED WITH ONE OF THE ABOVE ITEMS AS WELL AS MANY OTHER GREAT VALUES IN OUR "GRAB BAG" SURPRISE!

SAVINGS-A-PLENTY

Ultra-Fit

PANTY HOSE SALE



NYLON PANTYHOSE

69¢



"ALL SHEER" ULTRA-FIT PANTYHOSE

89¢

•FINGER GUARD •RUN-RESISTANT •SANDALFOOT. Sizes: Petite/Medium and Medium/Tall. Colors: Tan-Beige-Taupe.

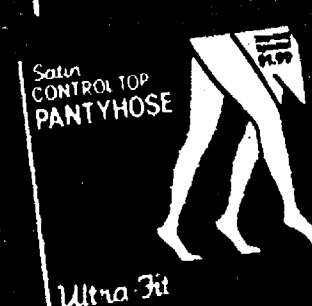

CONTROL TOP with SATIN PANTY

169

QUEEN SIZE CONTROL TOP

199

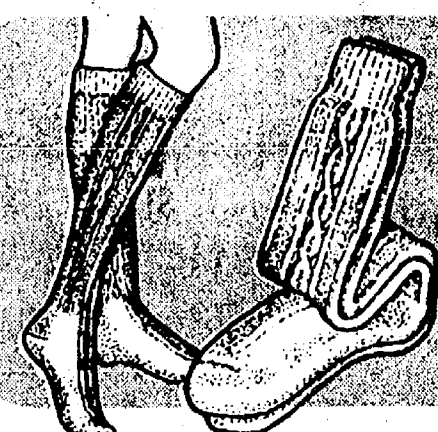

LADIES' FIRST QUALITY CABLE KNIT KNEE HIGH'S

Soft orlon acrylic and nylon blend stay-up tops. Stretch type to fit sizes 9 to 11. Navy, light blue, brown, bright red, camel, silver gray.

CHOICE OF COLORS

99¢ 711546

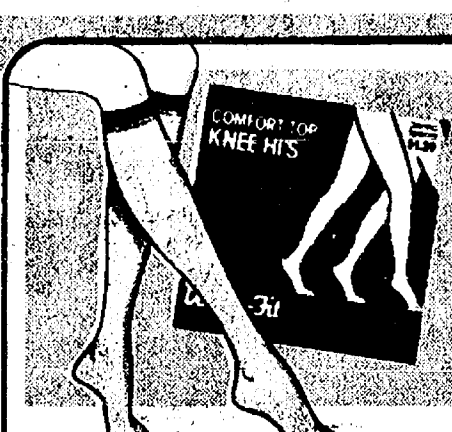

"ULTRA-FIT" 1st QUALITY 3-PAIR COMFORT TOP KNEE-HI'S

First quality 100% Nylon that stretches to fit all-sizes 8 1/2 to 11. Sandalfoot. Assorted shades.

PACK OF 3-PAIRS

99¢ 712360

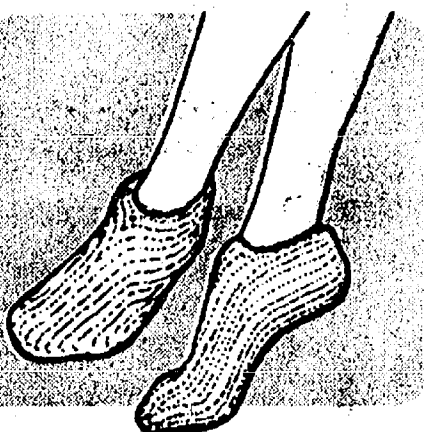

LADIES' FASHIONABLE SWEATER-LOOK 'FOOTIE' SOCKS

Keeps your feet toasty warm on chilly winter days. Ladies' sizes 8 1/2 to 11 in an assortment of colors.

CHOICE OF COLORS

179 712758

SAVE ON SCHOOL NEEDS!

80-ct. WIREBOUND 6" x 9" STENO BOOK

GREGG RULE

2 FOR 100 709113

3-SUBJECT 120 ct. THEME BOOK

WIREBOUND 8" x 10 1/2"

NARROW OR WIDE RULE

99¢ 709114 709117



Mr. Tuff Spray Bathroom Cleaner

30' OFF LABEL

AEROSOL 17 OZ. CAN

100 711436

CLIP 'N SAVE COUPON

CHOICE OF FLAVORS!



THEY'RE SUGAR-FREE
"Velamints"
3-Pack Candy

Price Without Coupon 99¢

69¢

712970

Limit 3 Packs with this coupon

CLIP 'N SAVE COUPON

GREAT FOR
SCHOOL LUNCHES



IMPORTED FROM DENMARK
"Dak" 12 oz.
Luncheon Meat

Price Without Coupon \$1.19

99¢

709295

Limit 2 Cans with this coupon

CLIP 'N SAVE COUPON

ONLY 6 CALORIES
PER CUP



BEEF OR CHICKEN FLAVOR
Herb-Ox 25 Ct.
Bouillon Cubes

Price Without Coupon 67¢ Each

2 FOR 1

710454

Limit 2 Cans with this coupon

EVEREADY ENERGIZER COUPON SPECIAL

EVEREADY ALKALINE
ENERGIZER BATTERIES

2-Pack
C-CELL

2-Pack
D-CELL

Single
9-VOLT

Your
Choice

Price
Without
Coupon
\$1.69

1.39

711233-35

AA Cell-2 Pack **1.19**

Limit 4 Packs with this coupon

BORDEN'S SWEET TOOTH COUPON SPECIAL

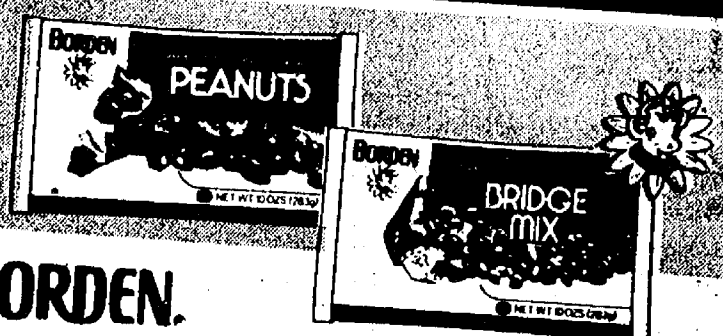

BORDEN.
Chocolate Covered Candies

CHOC. COVERED RAISINS
CHOC. COVERED PEANUTS
CHOCOLATE STARS
BRIDGE MIX

YOUR CHOICE • 10 oz. BAG
Price Without Coupon \$1.59

1.29

713194-97

Limit 2 Bags with this coupon

CLIP 'N SAVE COUPON

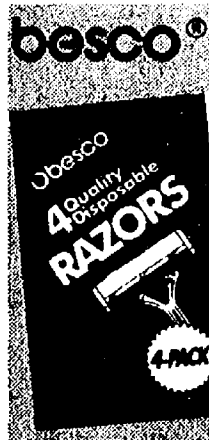

SMOOTH • CLOSE
Disposable
Razors-4 ct.

Price Without Coupon 69¢ Each

2 FOR 1

713006

Limit 4 Packs with this coupon

CLIP 'N SAVE COUPON

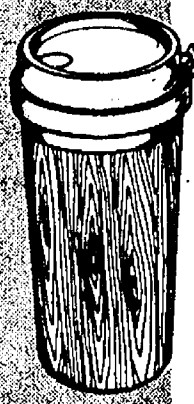

NO SPILL INSULATED
Commuter
12 oz. Cup

Price Without Coupon \$1.99

99¢

705197

Limit 2 Cups with this coupon

CLIP 'N SAVE COUPON

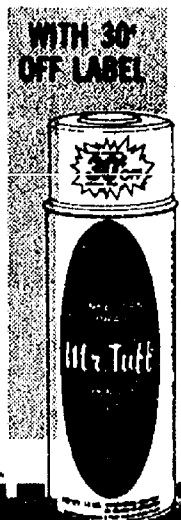

Kills Germs-Removes Odors
Mr. Tuff Spray
Disinfectant

Price Without Coupon \$1.29

13-oz.
CAN

99¢

710833

Limit 2 Cans with this coupon

CLIP 'N SAVE COUPON



PREVENT STATIC CLING!
Static Guard
3 oz. Spray

Price Without Coupon \$1.49

OUR PRICE
WITH COUPON
LESS INSTANT
20¢ OFF REBATE

1.19

.20

YOUR ACTUAL
COST AT STORE

99¢

713189

Limit 2 Cans with this coupon

PHOTO DEPT. COUPON SPECIAL

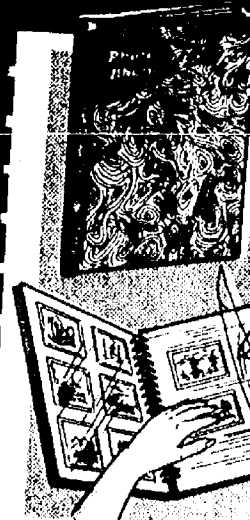

PADDED VINYL HARD COVER
"INSTANT STICK"
PHOTO ALBUM

Price Without Coupon \$1.99 Each

2 FOR 2.50

701909

3-PACK OF PHOTO
REFILL PAGES

2 1.00

Limit 4 of Each Item with this coupon

CLIP 'N SAVE COUPON



FRANK'S 4-OZ. CAN
Pure Ground
Black Pepper

Price Without Coupon 79¢ Each

2 FOR 1

705882

Limit 2 Cans with this coupon

CLIP 'N SAVE COUPON



FINE QUALITY DECK
Plastic Coated
Playing Cards

Price Without Coupon 39¢ Each
Plus Applicable State Taxes

4 FOR 1

706326

Limit 4 Decks with this coupon

CLIP 'N SAVE COUPON

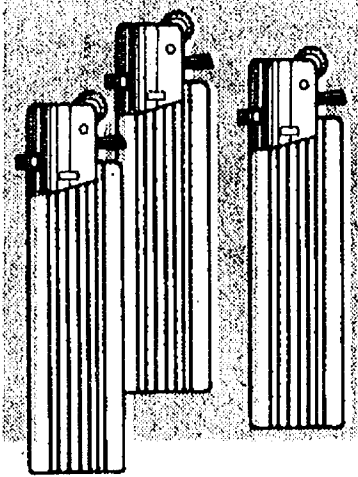

ADJUSTABLE FLAME
Disposable
Butane Lighter

Price Without Coupon 2 for \$1.00

3 FOR 1

704222

Limit 6 Lighters with this coupon

STATIONERY "CLIP 'N SAVE" COUPON SPECIAL

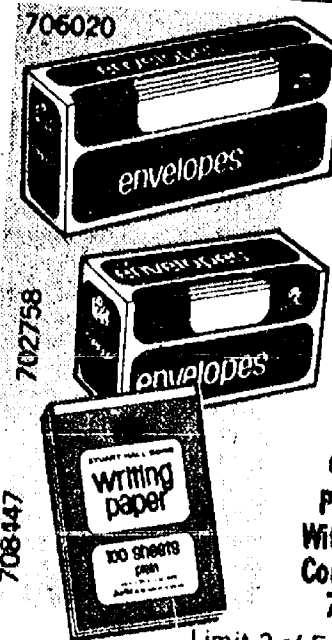

ENVELOPES

100-COUNT REGULAR
50-COUNT LEGAL

100-COUNT
6" x 9" TABLETS
PLAIN OR RULED PAPER

Your
Choice

Price
Without
Coupon
79¢

69¢

EACH

Limit 3 of Each Item with this coupon

LADIES' SPARKLING FASHIONS
"ADRIENNE PICARD"

PIERCED EARRINGS

WITH 14 Kt. GOLD FILLED POSTS
THEY'RE HYPO-ALLERGENIC

Select from several popular, bold designs that'll go with any wardrobe. They're made to sell for 4-times this price!

299

712396
PAIR

Your Choice

WALL HOLDER

Compact Trim-Tel 10 Pushbutton Phone

With 10 Number Memory Re-Dial

1799

FCC APPROVED

MURA

PUSHBUTTON TELEPHONES

- Last number called re-dial
- Electronic soft tone ringer with on/off switch
- Telephone line powered
- Universal rotary compatible dialing
- FCC approved
- One year limited warranty
- All handset line cord and coil cord are fully modular
- Both trim-style models have hand set re-set button for step saving convenience.

Your Choice

- STANDARD DESK TOP DP-423
- TRIM-STYLE WALL UNIT TW-421
- TRIM-STYLE DESK MODEL TD-422

3999

712862-64
EACH

MURA

"DON JOUR" PHONE

IN CLASSIC FRENCH STYLING

3999

KEEP A SET HANDY IN YOUR CAR TRUNK

12-FT. EMERGENCY CAR JUMPER CABLES

Heavy duty pair with insulated 10 gauge copper wire attached directly to sure-grip jaws. They're tangle-free! Can be used on both side and post terminals.

599

713211

LAMPS FOR EVERY NEED!

HOME • OFFICE • WORKSHOP • DORM

"FLUORESCENT" DESK LAMP

JUST RIGHT LIGHT FOR HOME, OFFICE OR DORM

Ideal for studying. 17 inches long, 15 watt fluorescent gooseneck arm to let you direct light where you need it. Heavy non-tip base with pushbutton on/off switch. Long cord. U.L. listed.

"FLOATING" DELUXE LAMP

MULTI-PURPOSE LONG ARM CLAMP LIGHT...
LETS YOU DIRECT LIGHT ANYWHERE YOU NEED IT!

7" dia. flair shade swivels to any position on 2 adjustable extension arms that reach out to 32" in any direction. Once set into any position, lamp is held there by spring tension. Adjustable mounting clamp. Baked enamel finish, almond color. Uses standard 60-watt bulb, not included. U.L. listed.

LIGHT UP YOUR LIFE AND SAVE!

Your Choice

999

"2-in-1" STYLER-CURLER

DETACHABLE IRON & BRUSH HEAD

Non-stick chrome barrel curling iron along with hot brush with cool, flexible tines. Tines are removable to create your own type of styling brush. Hi-lo heat setting. Swivel cord to prevent tangling. Built-in safety stand.

799

710177

maxell.

ULTRA LOW NOISE

2-PACK BLANK CASSETTE TAPES

HIGH PERFORMANCE

60 MINUTE **299** 712326

90 MINUTE **399** 712327

MAXELL VIDEO TAPE **999**

17-INCH HIGH

EVEREADY

LANTERN

with BATTERY

Throws a powerful long-distance beam of light! Rugged polyethylene case with large, easy-hold handle plus convenient "up-front" switch. Break resistant lens and bulb protector. No. 509 Eveready 6-volt battery included.

299

712188

A GREAT "LOW COST" VALUE...

299

712188

FOR RE-FRESHINGLY CLEAN AIR

AIR FRESHENER MACHINE

Removes tobacco, smoke, dust, pollen and unpleasant odors thru its unique triple filtering system. Filter lasts up to 3 months. Operates on just pennies per month.

699

713000

REPLACEMENT FILTER **299**

ntwood Hat & Coat Rack

4 99

DEPENDABLE
Ingraham

ELECTRIC ALARM CLOCKS

Accurate clocks with loud buzz alarms. Large, easy-to-read numerals, sweep second hand. Handsome modern styling.

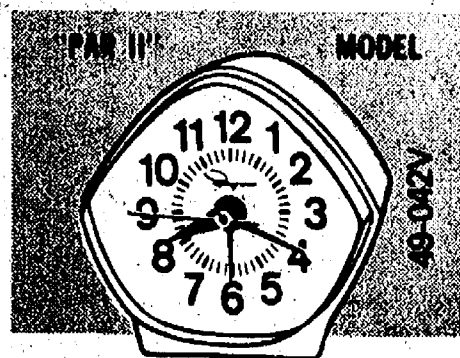

THE COMPACT

3 99

703651

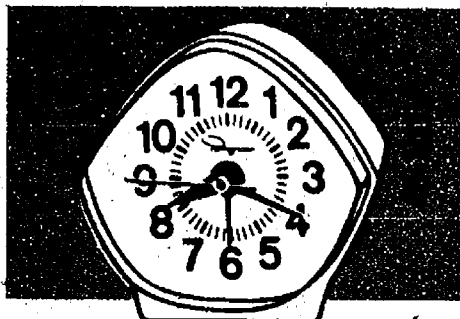

LIGHTED DIAL

4 99

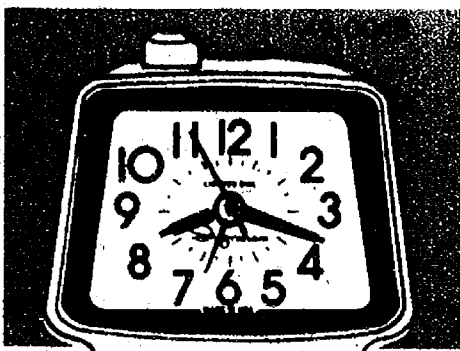

Repeat Alarm with Lighted Dial

Push "Repeat" button for an extra 10 minutes sleep, it'll wake you again. Face lights with a soft glow.

5 99

713216

GREAT FOR HOME, OFFICE, SCHOOL



DESK-TOP 8 DIGIT L.C.D. CALCULATOR

Large 8-digit display model. Features 3-key memory system plus square root and percentage keys. Automatic shut-off system to save energy. Operates on 2 'AA' batteries, not included. Compact size: 4 1/2" x 5" x 1 1/2".

7 99

711570

HYPERTENSION IS DANGEROUS!

BE SAFE...MEASURE YOUR BLOOD PRESSURE AT HOME...IT'S EASY!

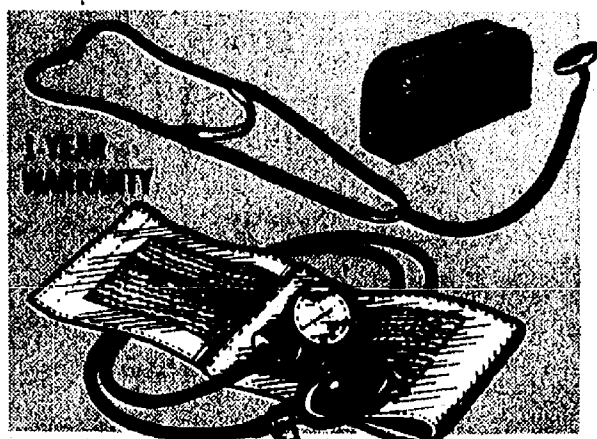

ACCURATE AND DEPENDABLE Blood Pressure Kit with Stethoscope

It's easy to use! Professional Bowles type stethoscope with superb accuracy. Storage/travel case included along with easy-to-follow instructions.

12 99

703679

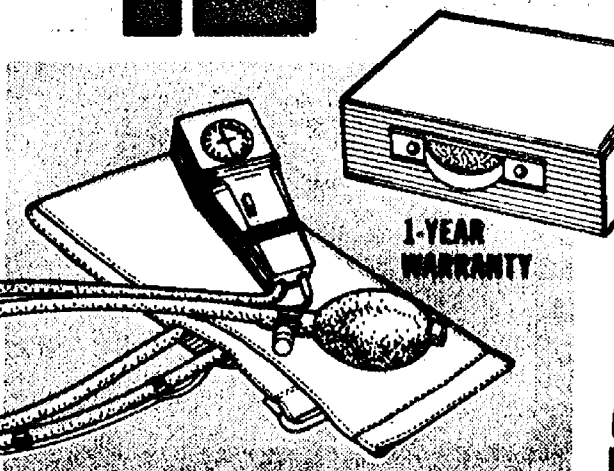

PRECISION QUALITY The "Electronic" All-In-One Kit

No more need for stethoscope, you listen electronically! Flashing light, beeper sound and standard needle indicator all combine to give you an accurate reading. Case and instructions included.

39 99

707547

SUPER SPECIAL CLIP 'N SAVE COUPON



Mr. Tuff PLASTIC BAGS

- 16-Qt. Small Waste Bags, 30 ct.
- 32-Qt. Medium Garbage, 20 ct.
- 44-Qt. Tall Kitchen 2-Ply, 15 ct.
- 28-Gal. Trash Bags 2-Ply, 10 ct.

Your Choice

69

708915-18

Price Without Coupon 99¢

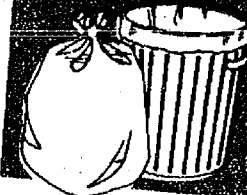

LARGE "EXTRA STRENGTH" 2-PLY TALL KITCHEN BAGS 30's "2-PLY" TRASH BAGS

STRONG 20's EXTRA HEAVY 12's

Limit 4 Boxes with this coupon

129

CLIP 'N SAVE COUPON

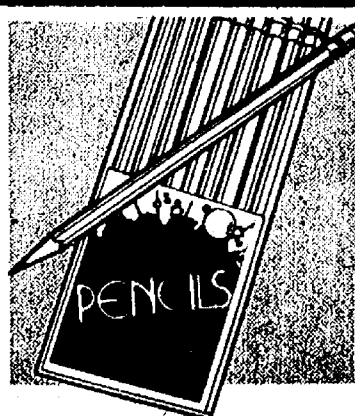

QUALITY NO. 2 LEAD 10 ct. Yellow Lead Pencils WITH ERASER TOPS

Price Without Coupon 69¢

49

704055

Limit 2 Packs with coupon

CLIP 'N SAVE COUPON



CHILD'S HARD COVER Little Golden Story Books MANY POPULAR TITLES

Price Without Coupon 69¢ Ea.

2 FOR 1 00

702553

Limit 4 Books with coupon

CLIP 'N SAVE COUPON

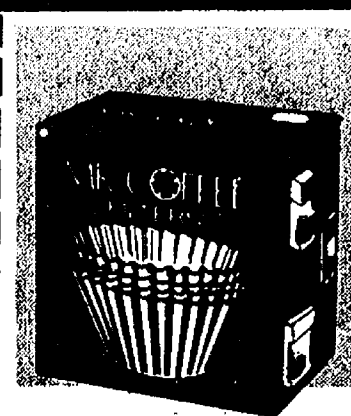

QUALITY DISPOSABLES "Mr. Coffee" 100 Filters FITS MOST DRIP MODELS

Price Without Coupon 89¢

69

702774

Limit 2 Boxes with coupon

CLIP 'N SAVE COUPON



TOP QUALITY FRESH STOCK VEGETABLE and FLOWER SEEDS

Price Without Coupon 6 for \$1.00

10 FOR 1 00

706585

VEGETABLES

- TOMATO • BEETS • ONIONS
- PUMPKINS • CARROTS • CORN
- RADISHES • SQUASH • LETTUCE
- CUCUMBERS • PLUS MANY MORE

Limit 10 Packs with this coupon

FLOWERS

- ASTERS • MARIGOLDS • ALYSSUM
- ZINNIA • PETUNIAS • NASTURTIUM
- PINKS • LARGE SUNFLOWERS
- PLUS MANY MORE

SUPER SPECIAL CLIP 'N SAVE COUPON



ERASES QUICKLY, EASILY! SCRIPTO "ERASABLE" 2-PACK PENS "Writes Smoother Than Ever!"

Price Without Coupon 79¢

49

712721

Limit 2 Twin Packs with this coupon

SUPER SPECIAL CLIP 'N SAVE COUPON



MADE TO SELL AT \$1.50 EA. PAPERBACK BOOK ASST. SELECT FROM ROMANCE, MYSTERY, GOTHIC, WESTERN

Price Without Coupon 2 for \$1.00

3 FOR 1 00

713171

Limit 6 Books with this coupon

NORTHERN VAPORIZERS & HUMIDIFIERS

"HOT STEAM" VAPORIZERS

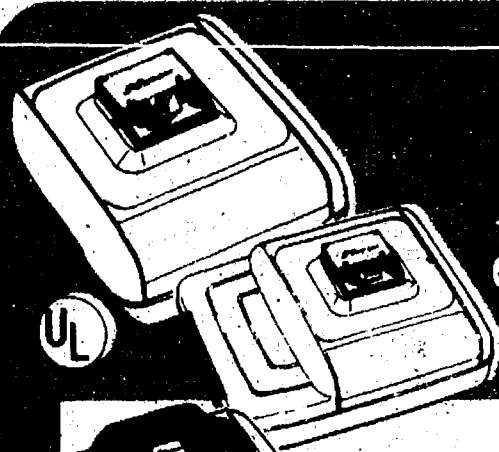

1-GALLON
CAPACITY

5⁹⁹

DELUXE
1 1/2 GAL.

8⁹⁹

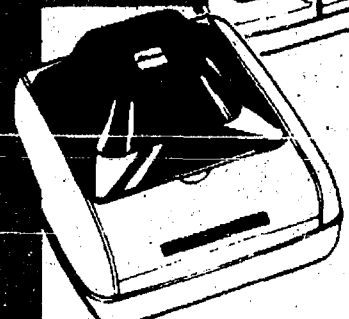

INSTANT SOOTHING VAPOR...WITHOUT HEAT "COOL MIST" SPRAY HUMIDIFIER

Delivers more vapor than steam, instantly. Moistened dry air prevents parched throats and dried-out skin. Relieves discomforts. Operates all night on one filling. Compact cabinet. Permanently lubricated motor. Model 630.

9⁹⁹

1-GALLON CAPACITY

702621

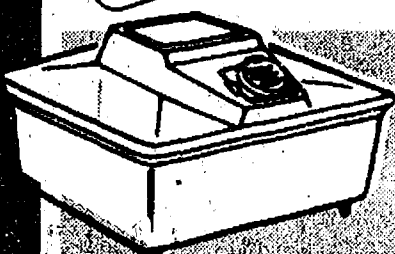

1 1/2 GALLON SIZE

2 1/4 GALLON UNIT

Operates 10 to 12 hours on one filling. Easy clean 2-piece im-

pelator. 16 to 32 hours of operation. Adjustable mist control. Dust filter. Model 77.

13⁹⁹

18⁹⁹

Model 640

704667

Model 77

704668

ELECTRIC HEATING PADS



3 HEAT SETTINGS with NIGHT LITE NO. 812 WITH 2-YEAR WARRANTY



Relieves tired, achy muscles with soothing heat. 100% wetproof pad with removable, washable cover. Night light indicator. U.L. listed.

8⁹⁹

703654

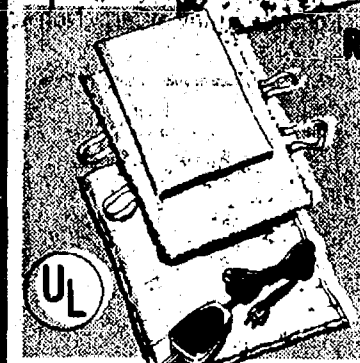

RELIEVES ACES AND PAINS WITH PENETRATING MOIST HEAT DELUXE "MOIST HEAT" PAD

Wet cellulose sponge for penetrating "moist heat" application. Can be used for dry heat as well. Washable cover with tie strings. 3 heat setting with night light. 100% wetproof. U.L. listed.

12⁹⁹

702110

2-YEAR WARRANTY - No. 827

FLEXIBLE WRAP-AROUND HEATING PAD... THE "MOIST HEAT" BANDAGE

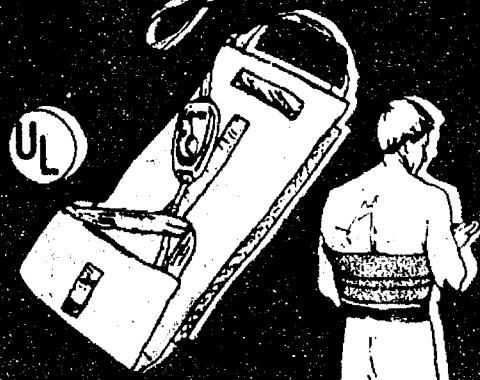

13⁹⁹

besco® VITAMIN SPECIALS



MULTI-VITAMINS

11⁹

MULTI-VITAMINS
WITH IRON
100 TABLETS

1²⁹

708524



besco®
VITAMIN-C
500 mg.

Bottle of 100 Tablets

14⁹

702873



besco® 400 I.U.
NATURAL
VITAMIN-E

Bottle of 100 Capsules

38⁸

703784

1000 I.U.
BOTTLE OF 50
\$4.99

709099

CLIP 'N SAVE COUPON



besco® 100 TABLET BOTTLE Buffered Aspirin

Fast Acting - Won't
Upset Your Stomach

9⁹

709242

Limit 1 Bottle with this coupon

CLIP 'N SAVE COUPON

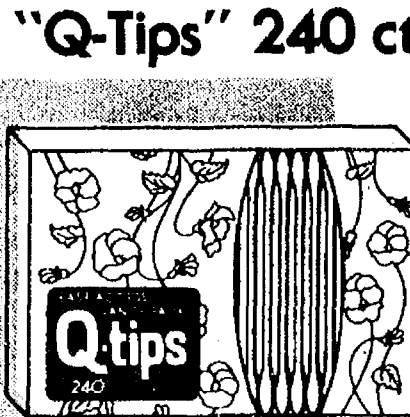

"Q-Tips" 240 ct. Cotton Swabs

IN EASY ACCESS VANITY PACK
Double Tip - Safety Sticks

12⁹

713200

Limit 2 Packs with this coupon

CLIP 'N SAVE COUPON



"Baby Touch" 40 count Wipes

Thicker • Softer • Cushiony
Cleans Gently • 7.2" x 8.3"

9⁹

713005

Limit 2 Boxes with this coupon

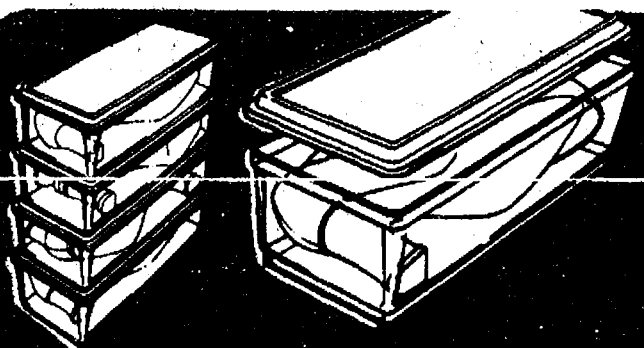

STACKING SHOE BOX

99¢



SCISSOR SALE
6", 7" or 8" SIZE

Your Choice

99¢

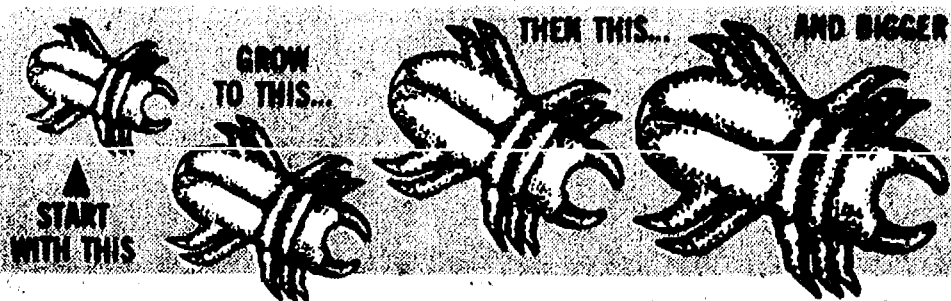

'MAGIC' EXPANDABLE CREATURE

Amaze family and friends! Watch these little 1-inch creatures grow in size. Immerse in water and it will expand many times in size.

Select from spiders, turtle, alligator, flowers, monsters plus many more designs. Packed in special storage egg.

2 FOR 1.00

711697



CORK STOPPER TOP
Scented Candle
in Glass Jar

Adds a soft glow as well as a fresh scent to the air. Choice of: lilac, rose, apple, lemon, strawberry or apricot. Re-usable glass jar.

99¢

711666

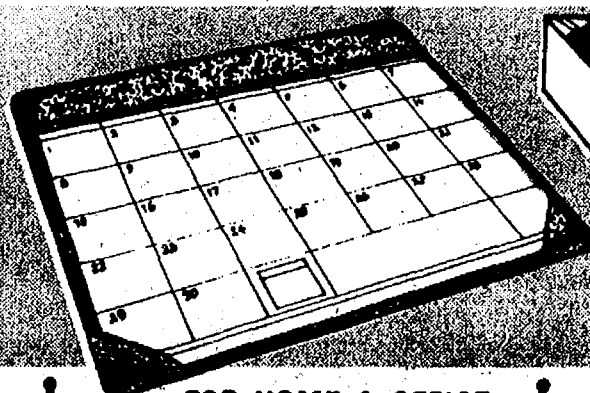

FOR HOME & OFFICE
Calendar
Desk Jotter Pad

Handsome vinyl jotter calendar pad. Write down appointments and make notes on large day/date squares.

99¢

701815

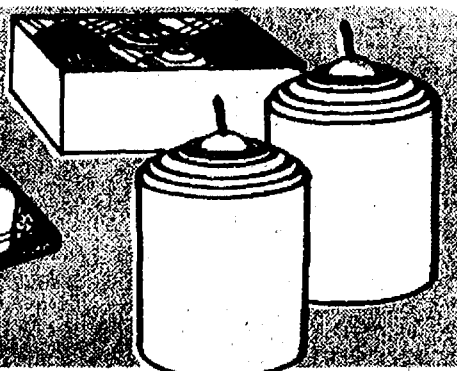

ECONOMY VALUE!
6-Pack Scented
Votive Candles

Assorted scents in box: lemon, orange, strawberry and vanilla. A great way to sweeten the air!

99¢

710168

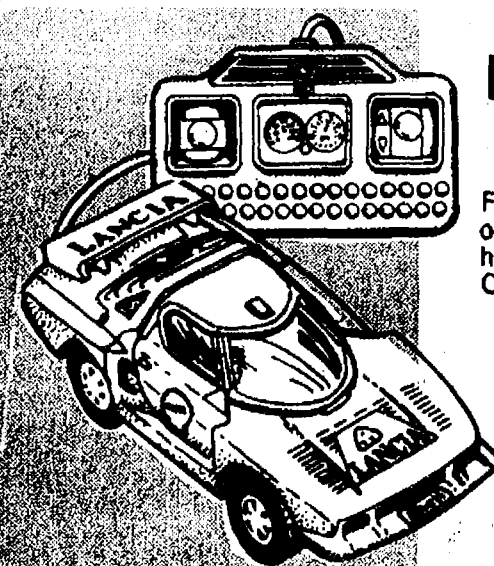

BATTERY POWERED ACTION
Remote Control
Racing Car

Forward and reverse drive at a touch of a switch. 3 style racers with bright headlights: Porsche, Lancia and B.M.W. Operates on 2-AA cell batteries, not incl.

2.99

711662



BIG COLORING BOOK or
16 ct. CRAYONS

Your Choice

59¢

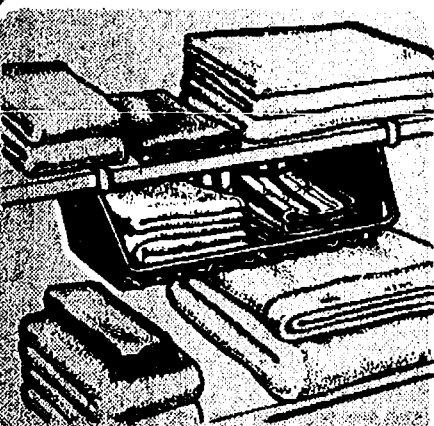

SPACE SAVER

Hanging
Shelf Basket

White vinyl-coated wire basket takes full advantage of wasted storage space left by far-apart shelves. Basket slips easily onto any shelf in closets and cabinets. Ideal 'space-saver' for kitchen, pantry, linen closet, workshop.

2.99

710121

JUST RIGHT FOR A
DESIGNER'S IN THE KITCHEN!



3-Tier Hanging
Wire Baskets

Decorative as well as practical... holds and displays fruits, vegetables, hanging plants, kitchen tools, dried flower arrangements... 3 baskets 7", 9" and 11" dia. sizes. Rustproof zinc plated metal, folds flat for storage.

1.99

SAVINGS-A-PLenty

710188

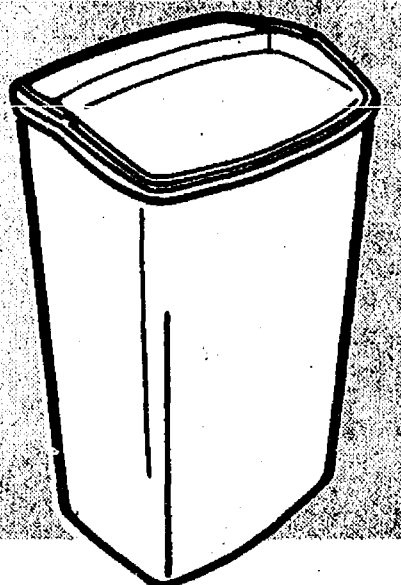

"Swing Top"
Waste Basket

Heavy duty, unbreakable plastic in large 40-quart size capacity. Colors: almond, yellow, chocolate.

4.99

713214

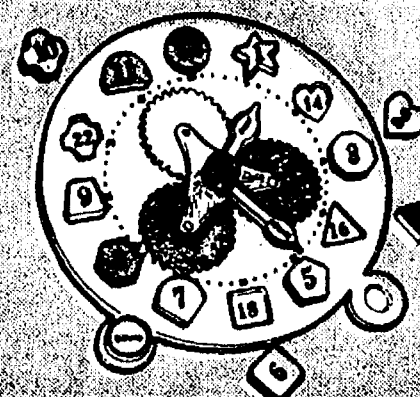

Educational
Puzzle Clock

Real clock movement (manually) for the kids. Helps them tell time, identify shapes, learn placement of shapes and numbers plus arithmetic. Unbreakable plastic, stands or lays flat.

2.99

711665

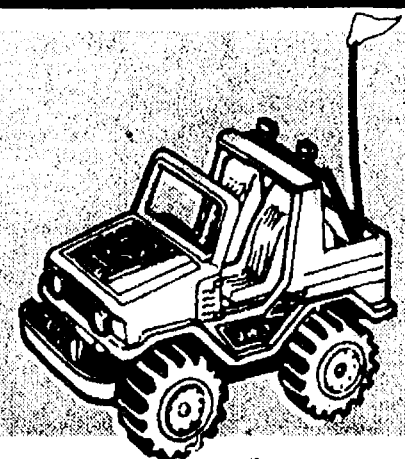

Friction Power
Jeep or Buggy

4-wheel drive friction power drive for action fun. Big knobby tires let them go anywhere. Choice of Dune buggy or jeep.

YOUR CHOICE

1.49

711668

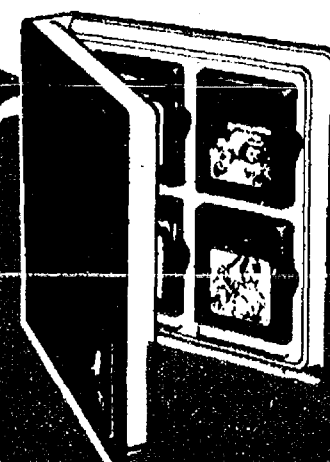

"ATARI" GAME PROGRAM STORAGE CASE



3.99

CLIP'N SAVE COUPON

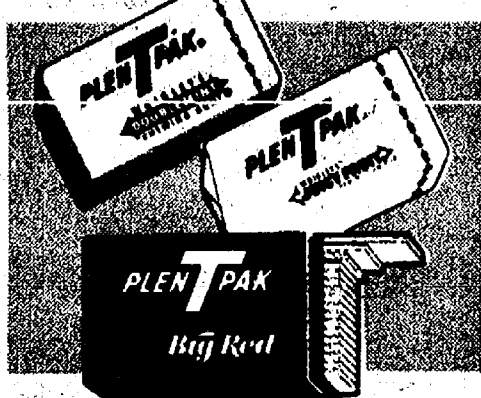

17-STICK PACKAGE
"PLEN-T-PAK"
WRIGLEY'S GUM
SPEARMINT JUICY FRUIT
DOUBLEMINT BIG RED

Price Without Coupon 39¢ Ea.
3 FOR 1

Limit 3 Packs with this coupon

SUPER CLIP'N SAVE COUPON



TRU-TIME 5 FUNCTION ACCURACY!
L.C.D. "QUARTZ" WATCH
STYLES FOR MEN LADIES CHILDREN

Bright liquid crystal display shows five functions...hours, minutes, seconds, month & date. Contemporary styled plastic case and strap in black and assorted colors. 1-year warranty.

Price Without Coupon \$4.99

2.99

711877
711910

Limit 2 Watches with this coupon

CLIP'N SAVE COUPON

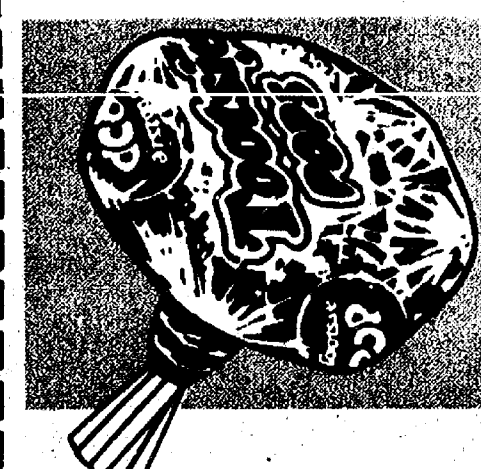

A TOOTSIE ROLL ON A STICK!
TOOTSIE POPS
7 count BUNCH
TOTAL WEIGHT - 3-1/8" ounces

Price Without Coupon 59¢ Ea.

39¢

Limit 2 Bunches with this coupon

CLIP'N SAVE COUPON



FROM PLANTERS
PENNANT 12 oz.
MIXED NUTS

Price Without Coupon \$2.49

1.99

712247

Limit 2 Cans with this coupon

CLIP'N SAVE COUPON

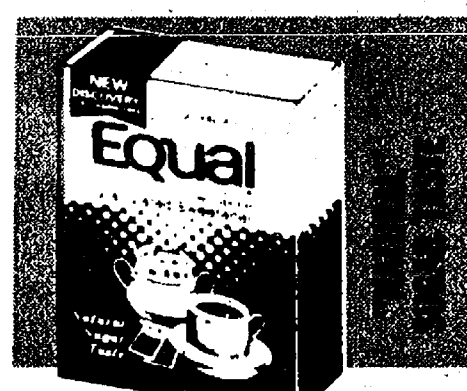

EQUAL-LOW CALORIE
50-PACKETS
SWEETENER

Price Without Coupon \$1.99

1.59

712000

Limit 2 Boxes with this coupon

CLIP'N SAVE COUPON

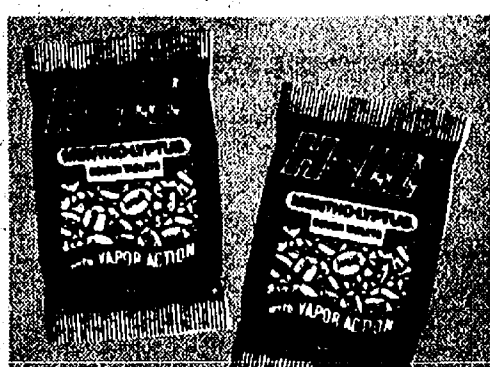

MENTHO-LYPTUS
HALL'S 30-COUNT
COUGH TABLETS
MENTHO-LYPTUS ICE BLUE
CHERRY HONEY-LEMON

Price Without Coupon 99¢

69¢

713132

Limit 3 Bags with this coupon

CLIP'N SAVE COUPON

SPECIAL \$1.00 OFF LABEL ON "TWIN PACK"
"AQUA-FRESH" 6.4 oz. TOOTHPASTE
FIGHTS CAVITIES FRESHENS BREATH CLEANS FILM AND STAINS



Total Weight 12.8 oz.
Price Without Coupon \$2.49

1.99

BANDED TWO PACK
713141

Limit 1 "Twin Pack" with this coupon

CLIP'N SAVE COUPON



REAL MALTED MILK WITH CRUNCH
"WHOPPERS"
7 oz. CANDY
AN OLD FASHIONED FAVORITE!

Price Without Coupon 79¢

2 FOR 1

706948

Limit 2 Packs with this coupon

CLIP'N SAVE COUPON



COOKS IN JUST 3-MINUTES
MARUCHAN
NOODLES
CHOICE OF BEEF PORK
CHICKEN ORIENTAL

3-OZ. PACK
Price Without Coupon 4 for \$1.00

5 FOR 1

713206-9

Limit 10 Bags with this coupon

CLIP'N SAVE COUPON

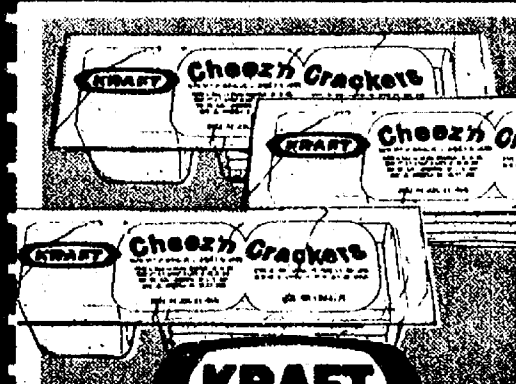

KRAFT
CHEEZ'N
CRACKERS
1-1/8 OUNCE SNACK PACKS

Price Without Coupon 5 for \$1.00

6 FOR 1

710385

Limit 6 Packs with this coupon

CLIP'N SAVE COUPON



Mr. Tuff
80-COUNT
SANDWICH BAGS
CLEAR PLASTIC-FOLD OVER TOPS

Price Without Coupon 39¢ Ea.

3 FOR 1

709209

Limit 3 Boxes with this coupon

CLIP'N SAVE COUPON

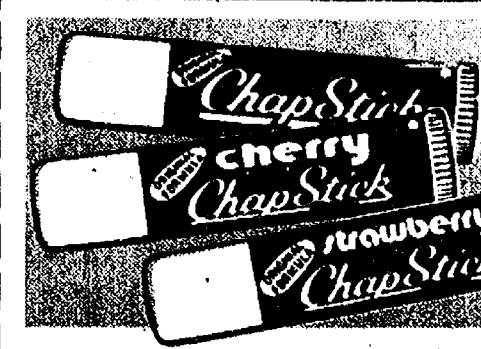

PREVENT DRY, CRACKED LIPS!
CHAPSTICK
LIP BALM
CHOICE OF FLAVORS ORIGINAL
STRAWBERRY CHERRY

Price Without Coupon 49¢ Ea.

3 FOR 1

713191

Limit 6 Tubes with this coupon



30 YEAR ANNIVERSARY SALE **SELL-A-BRATION** ONE WEEK ONLY



VINYL SIDING DESIGNED FOR
YOUR AMERICAN HOME

Give Your Home
The Beauty of
Real Wood
Without The
Maintenance

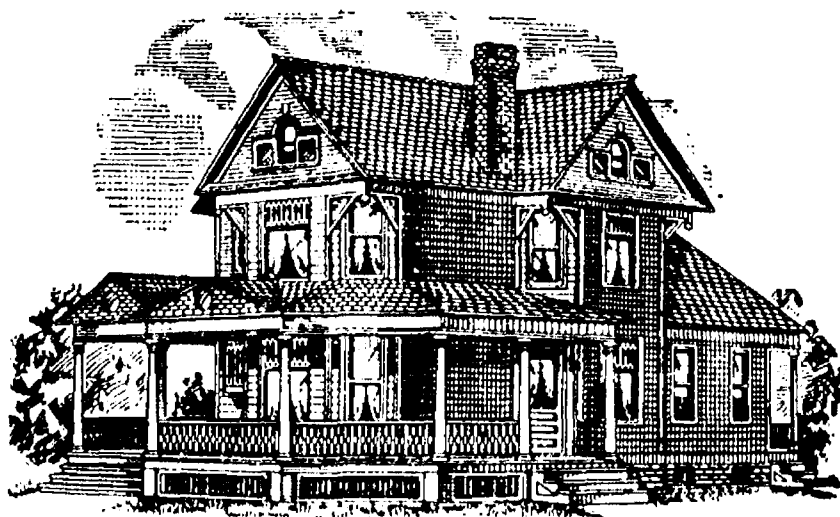

Fully Insulated
Reduces Your
Fuel Bills

*Lifetime
Warranty*

PROTECTS, BEAUTIFIES, RESTORES
THE EXTERIOR OF YOUR HOME
WHILE PRESERVING ITS CHARACTER AND STYLE

*Lifetime
Warranty*

We Make
Wet Basements
Dry!



25 Year Guarantee

with the
Exclusive
Hydro Flo
Basement
Waterproofing
System

No Outside
Digging

Free
Estimates

Mail
Coupon
Today

Custom
Storm Windows
and Doors

*Energy
Savers*

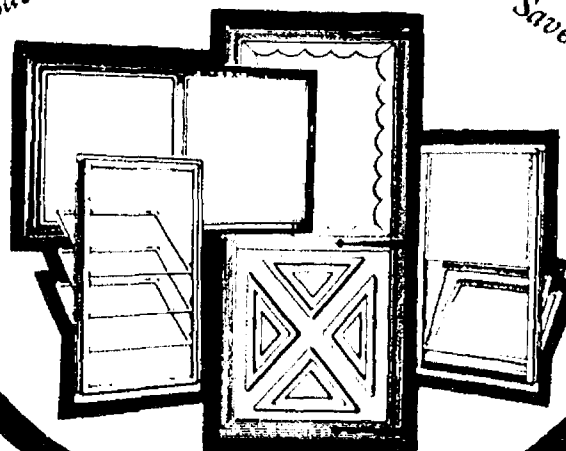

*Energy
Savers*



BUSINESS REPLY MAIL

FIRST CLASS

PERMIT NO. 346

ADRIAN, MI

POSTAGE WILL BE PAID BY ADDRESSEE

NO POSTAGE
NECESSARY
IF MAILED
IN THE
UNITED STATES



Stevens

Custom Home Improvements
239 North Main Street
Adrian, Michigan 49221

STOP THROWING MONEY OUT YOUR WINDOW. REPLACE YOUR LEAKY-DRAFTY WINDOWS WITH CUSTOM BUILT-ENERGY EFFICIENT VINYL REPLACEMENT WINDOWS

SAVE
ENERGY
NOW

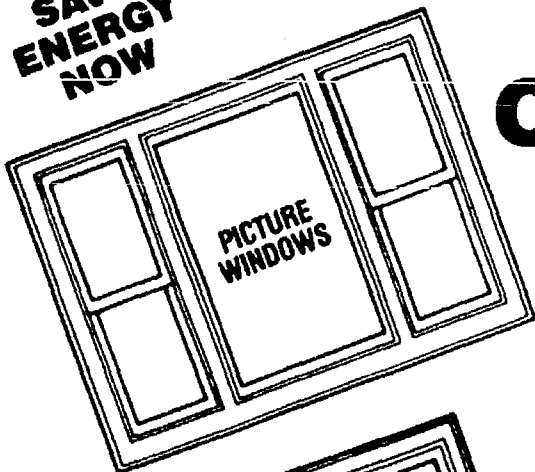

PICTURE
WINDOWS

**SAVE 33 1/3%
ONE WEEK ONLY**

SAVE
ENERGY
NOW

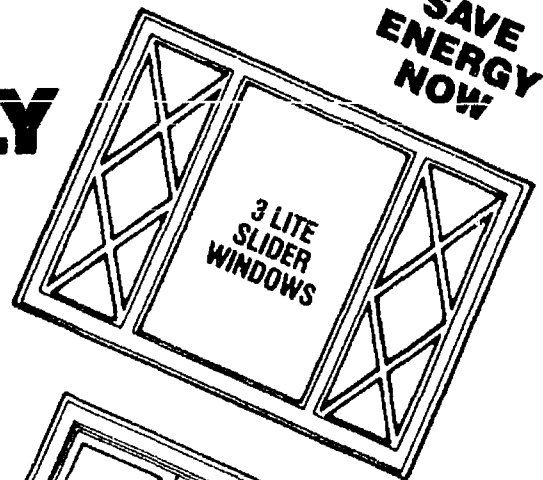

3 LITE
SLIDER
WINDOWS

ANNIVERSARY
SALE
UP TO **33 1/3%
OFF**

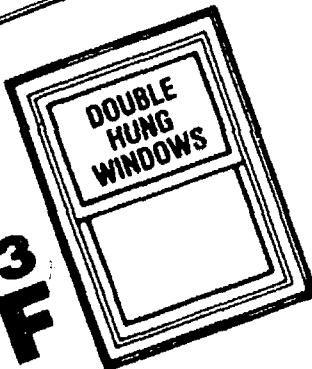

DOUBLE
HUNG
WINDOWS



SASHES TILT IN
FOR EASY CLEANING
NO NEED FOR
STORM WINDOWS

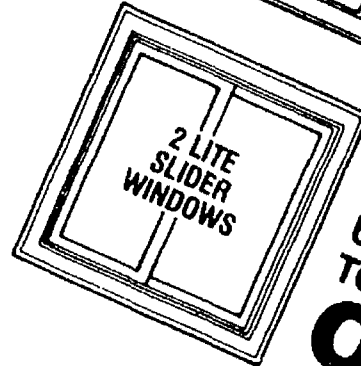

2 LITE
SLIDER
WINDOWS

ANNIVERSARY
SALE
UP TO **33 1/3%
OFF**

OUR WINDOWS QUALIFY
FOR \$300⁰⁰ TAX REBATE

TROCAL[®]
WINDOW SYSTEMS

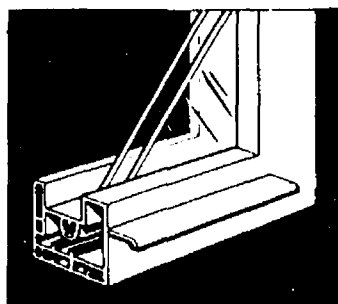

DOUBLE OR TRIPLE
INSULATED GLASS

OUR WINDOWS REDUCE
FUEL BILLS UP TO **33 1/3%**

Andersen[®]
WINDOWS & GLIDING PATIO DOORS

**SAVE UP TO 33 1/3% ONE WEEK
TO 33 1/3% ONLY**

IN HOME FINANCING AVAILABLE
BUY NOW PAY LATER
NO MONEY DOWN

**DON'T DELAY
MAIL COUPON**

NOW



BUILDING PRODUCTS



BUILDING PRODUCTS

Free Roofing
Inspections



Enclose
Your Breezeway
Patio or Porch



American Patio Rooms
"Let Patio Rooms
Put It Together For You"

Stevens ANNIVERSARY CELEBRATION OFFER!

JACKSON (517) 787-7736

ADRIAN (517) 263-2227

OUT-OF-TOWN CALL COLLECT!

Yes

I would like a FREE home demonstration and exact quotation on your energy saving home improvement products.
I understand I am under no obligation and may accept or reject any quotation upon presentation.
I have checked my home improvement needs below.

- | | | |
|--|---|---|
| <input type="checkbox"/> REPLACEMENT WINDOWS | <input type="checkbox"/> BASEMENT WATERPROOFING | <input type="checkbox"/> AWNINGS |
| <input type="checkbox"/> PATIO | <input type="checkbox"/> STORM WINDOWS & DOORS | <input type="checkbox"/> EAVESTROUGHING |
| <input type="checkbox"/> VINYL SIDING | <input type="checkbox"/> PATIO & PORCH ENCLOSURES | <input type="checkbox"/> OTHER _____ |
| <input type="checkbox"/> ROOFING | <input type="checkbox"/> CEMENT PORCH | |

OFFERING YOU
INTEGRITY

BONDED
LICENSED
We Arrange
Low Interest
Bank Financing

Name _____ Phone _____

Address _____

City _____ State _____ Zip _____

BONDED
LICENSED
IN
MICHIGAN

Best time for appointment ☐ Morning ☐ Afternoon ☐ Evening

SERVING ALL OF SOUTHERN MICHIGAN FOR 30 YEARS
TAKE CARE OF YOUR HOME — IT IS A GREAT INVESTMENT